The Janesville Daily Gazette.

VOLUME 26 | Entered at the Post Office at Janesville Wis., as second-class matter. | JANESVILLE, WISCONSIN, SATURDAY, SEPTEMBER 16, 1882. | Published Every Evening Except Sunday, at $7 a Year. | NUMBER 158

REPUBLICAN TICKET.

Election, Tuesday, Nov. 7th.

CONGRESSIONAL TICKET.

For Congress—First District—
CHARLES G. WILLIAMS, of Rock.

SENATORIAL TICKET.

For State Senator—17th District
S. L. LORD, of Fulton.

COUNTY TICKET.

For Sheriff—
R. B. HARPER, of Spring Valley.
For Register of Deeds—
CHARLES L. VALENTINE, of Janesville.
For Clerk of the Court—
A. W. BALDWIN, of Milton.
For County Treasurer—
WILLIS MILES, of Janesville.
For County Clerk—
SYLVESTER MORGAN, of Lima.
For District Attorney—
JOHN W. SALE, of Janesville.
For County Surveyor—
EDWARD RUGER, of Harmony.
For Coroner—
R. L. COLVIN, of Janesville.

It will be seen by reading New York politics, that Mr. Tilden is still alive.

The corn crop and the fairs have had a splendid week of fine weather. Both are on the boom.

Mr. Sumner, who has been nominated for Congress by the West Bend Democrats, has a wife who is his law partner. The women will want to know whether she gets half the profits of the firm.

When the Democrats in Ohio forced the Sunday question on the people, and made an issue against keeping Sunday at all, they found they made a mistake, and their orators have ceased to discuss it.

The only redeeming feature of the star route business, is that Rerdell and Miner, who have been convicted will have a new trial. The conviction of the little thieves and the non-conviction of the big ones, was more than Judge Wylie could stand.

Mr. Alexander C. Botkin, of this State, and formerly editor of the Milwaukee Sentinel, is United States Marshal for Montana, and a few days ago the Republicans of that Territory nominated him as a delegate to Congress. Under these circumstances it is a pity the Territory is Democratic.

BRAGG AND DEFEAT.

The result of the West Bend Convention does not give General Bragg or his friends any comfort. Two of their men—too who had declared they would stay by the General till snow fell—got seduced, and on the 1601st ballot, the 14 Delaney men and these two Bragg delegates, voted for Sumner of Waukesha, and he was nominated. It is said that Delegate Deissner, of Waukesha county, was the first to suggest a break on the part of the Bragg men. He is severely censured by the friends of General Bragg, but he defends his action on the ground that the nomination of either Bragg or Delaney was an utter impossibility, and the earlier a break was made for a new man the better.

The bitter feeling among the friends of Bragg will soon pass away, and no doubt Mr. Sumner will receive the united support of the Democrats of the Second district. General Bragg will not run independent, at least he made a speech after the Convention, which strongly indicated that he would give the nominee his hearty support. But the General doesn't like to be crushed by a man like Delaney, neither does he take it with altogether good grace to be defeated by a man like D. H. Sumner. General Bragg has made a conspicuous member of Congress, and in his congressional course of six years, has done much which can be placed to his credit, especially fighting against rebel claims, but for all this he is paid off with a defeat which is as humiliating as it is unjust. There is hardly a Democrat in the Second district who can feel proud over what the Democratic Convention has done.

JANESVILLE AND BELOIT.

The Gazette very timely and wisely rebuked the attempt of certain ones in Janesville to arouse a bitter feeling between this city and Beloit, and the course we took in the matter has been very warmly endorsed by the Republicans of Janesville. A spirit that would involve the two cities in a quarrel, either between newspapers, business interests, or between Republicans, is a spirit that should receive the condemnation of every man of honor in both cities. So far as the material interests of these places are concerned, we want a spirit of harmony and good will always dwelling among the business men; and in regard to politics, common sense will dictate that there should be but one sentiment respecting the support of any Republican candidate when he has been fairly nominated. There is not only strength in unity of action, but there is common justice as well, and no one who has any sort of regard for the party or its principles, should engage in the dirty work of throwing mud at Beloit Republicans simply because they demanded fair play in a convention.

One city should rejoice in the prosperity of the other. They should march along side by side in all business interests; and in political matters there should be no rivalry among the Republicans except that in one striving to out-do the other in zeal for the success and support of all worthy party nominations. The Gazette says this much because there is occassion for saying it. This is a time when Republicans should be in harness together, when hard work should be done, and when good feeling and harmony should be one of the blessings which the Republican party enjoys.

OFFICERS OF THE STATE AGRICULTURAL SOCIETY.

There will be a unanimous good feeling among the friends of the State Agricultural Society, that the Hon. N. D. Fratt, of Racine, has been reelected president of the society. There probably is no prominent man in the State who takes a deeper and a more unselfish interest in the affairs of the society than Mr. Fratt. His practical and extensive knowledge of agriculture, and his decided executive ability, eminently qualify him for the responsible position with which the society has again honored him. He has been so faithful to his duties and has given the society so much encouragement and valuable service, that there will be general rejoicing that he will continue to be president.

Inasmuch as General George E. Bryant was not in a position where he could again accept the secretaryship of the society, the choice fell upon Mr. Clinton Babbitt, of Beloit, and there are many hundreds in Rock county, who will heartily congratulate both the Agricultural Society and Mr. Babbett, because of his election as secretary. He is an experienced farmer, has always taken a deep interest in the work of the society, and in all other respects he is admirably qualifield to the laborious position of secretary. We could not point out another man in Southern Wisconsin who more deserved this mark of honor, or who would make a more faithful and efficient secretary than Mr. Babbett, and his friends and they are numbered by the hundreds here and elsewhere, will give him their endorsement and a helping hand.

Mr. Cyrus Miner, of Janesville, has been treasurer of the society for a number of years, and his modesty and unselfishness rather suggested that he should retire from holding the purse strings. But through all the terms of office which Mr. Miner had filled he had been so faithful to his trust, and so deep in sympathy with the interests of the society, that there was not one who wanted to make a change, and he was unanimously urged to accept the office again, which he did. This confidence which the society placed in him is an endorsement that he has won by the most efficient service.

THE MONROE CONVENTION AND THE RESULT.

The outcome of the Monroe Republican Congressional Convention is worse than the result of the West Bend Democratic Convention. At the later place, the Convention nominated a third man and this laid Bragg and Delaney aside, but at Monroe, the situation is not so pleasant, as this time the blundering has been done by the Republicans. Through the treachery and base cunning of the fellow Stickney from Dane county Hazelton was able to organize the Convention in his own interest. When this was done, the mischief had been accomplished. It was an outrage altogether too gross to be countenanced by honest men, and when the Keyes men saw that they had been slaughtered in the house of their friends, they appealed to the Convention for simple square dealing and common honesty: but it seems that the Hazelton men wanted nothing to do with either fair play or honesty, and they were determined to give Keyes no rights in that Convention.

When the Hazelton men refused to right the wrong or allow Keyes any redress for the infamy that had been perpetrated, the Keyes delegates withdrew from the Convention. This forenoon they adopted a resolution and sent it to the Hazelton men asking unity and a third candidate which would be acceptable to both factions. This was refused, whereupon, the Keyes men unanimously nominated E. W. Keyes, the Hazelton men having previously nominated Hazelton, and both Conventions adjourned.

This is an unfortunate result, for the very reason that if both candidates remain in the field, both will be defeated and a Democrat elected. The abominable treachery of Stickney should not have been countenanced not even by the Hazelton men, and when such a piece of political and personal perfidy had been brought to the surface, Hazelton should have scorned the villainous act, and had nothing to do with it. A man of unshaken integrity and of high moral character, one who counts honor of more value than office, would look with righteous contempt on any man who would sink so low as to betray a friend and become a Judas Iscariot. But Mr. Hazelton's eagerness for a renomination and the blind enthusiasm of his friends, caused both him and them to receive the modern Judas with open arms and with cheers. It will not pay Mr. Hazelton to accept a nomination under these circumstances. It would have been better had he withdrawn from the contest and a new man taken up, than to have the stigma attached to him of being a party to a base piece of treachery.

We hope that Mr. Hazelton will think better of this when he gets home, and conclude to choose the name of an honest man, rather than a nomination for Congress, gotten by the trick and perfidy of one who is beneath contempt.

"Golden Medical Discovery" is warranted to cleanse the blood from all impurities, from whatever cause arising. For Scrofula, Sores of all kinds, Skin and Blood Diseases its effects are marvelous. Thousands of Testimonials from all parts. Send stamp for pamphlet on Skin Diseases. Address WORLD'S DISPENSARY MEDICAL ASSOCIATION Buffalo, N. Y.

HANGED.

James Tracey Dropped by the Hangman's Rope in Chicago.

The Doomed Man Protesting Innocence to the Last.

Incidents of Tracey's Last Moments on Earth.

His Careless Farewells to the Boy Prisoners.

CHICAGO, Sept. 16.—James Tracey was hung in the county jail at 2:04 o'clock yesterday afternoon for the murder of Police Officer John Huebner.

TRACEY'S LAST HOURS OF LIFE.

Tracey's last night on earth was spent very quietly. At his request Bailiff Rehm, of the criminal court, to whom he had taken a great liking, was assigned the duty of watching the condemned man. From 5 o'clock to 9 he was left alone in his cell in the boys' department, where he had been removed out of hearing of the noise made in preparing the scaffold, spending most of the time in writing. At 9 o'clock Father Dowling visited the doomed man, and spent two hours in devotions with him. When Father Dowling left the jail at 11 o'clock he said that Tracey had requested that no one be allowed to see him. He had not slept for two nights, and was physically exhausted, but was cheerful and resigned and showed no signs of fear. During the evening Sheriff Mann received a letter from Tracey written in a firm, business-like hand, requesting as a favor to a dying man that his dearest friend, a young man named N. H. Derbin, should be permitted to see him just before or just after the execution.

Shortly after midnight a reporter visited Tracey in his cell. A beautiful floral piece representing "The Gates Ajar," with the words "I Trust in God" and "Farewell" traced in heliotrope upon a background of white flowers, was placed in the cell, being a gift from Tracey's friend Derbin. Tracey spoke about his fate with deep feeling.

"I will say as my dying declaration," said Tracey, "that I am an innocent man," he exclaimed. "The press have had a good deal to say about my 'dying game' and all that. Such statements hurt me, for they imply that I intend to meet my fate as a bravado. It is true a man can die but once, and it matters little how or when, but it is not bravado that makes me feel calm as the end approaches. It is a consciousness of innocence that sustains me. My conviction was the result of a conspiracy. The evidence of a woman, the willing tool of the detectives, is what sends me to the scaffold—testimony that was perjury from beginning to end."

After discussing the evidence for some time he said: "I do not fear death, for I am no murderer, but I hate to be a scape-goat and die just to appease public opinion. As for my murderers, they will one day be tried before a fair tribunal and an impartial judge. There can be no packing of the jury in that court, and no eloquence or quibble of the law can save them from the punishment which they merit."

Between 8 and 9 o'clock in the morning, in company with Bailiff Rehm, Tracey made a tour of the jail corridors, and bade the prisoners good-by in their cells. His tone was cheerful and the clasp of his hand was firm. All the time he smoked a cigar with apparent enjoyment. Those with whom he took his final leave were much more affected than was the man about to die. His walk through the jail took him past the gallows which was waiting to take his life. Smiling, he took hold of one of the posts and attempted to shake it. Its strength was evidently satisfactory, and he said: "Oh, I think that will hold me." Returning through the jail office shortly after 9 o'clock, he was led to the jail dispensary, where he held something very much like a reception to a small party of reporters and others. He was an entertaining companion during those moments. Being asked by Bailiff Rehm if he wished to remove his coat before being taken to the scaffold, he said: "No, I'm afraid I'll catch cold." For half an hour or more he was engaged in writing his autograph, the date of his sentence, July 8, 1882, and of his execution, upon cards, as presents to his friends and acquaintances. While engaged in writing, Charles Huebner, brother of the murdered policeman, came into the room, and gazed intently at Tracey from behind for several moments. He left the room again without having said a word.

Tracey's coolness was remarkable. Having written his autograph on a large number of cards, he called Sheriff Mann to his side and gave him instructions about distributing the mementoes. At ten o'clock Rev. Father Dowling arrived and had a few words of private conversation with the doomed man. Then Mr. James McCann, the old gentleman who, with his three sons and one daughter, tried to establish an alibi, came in and greeted the prisoner. Tracey had been expecting him all the morning, and received him cordially. Tracey told him that he had willed his body to him after death.

Shortly after ten o'clock Tracey's highest esteemed friend, N. H. Derbin, arrived at the jail with a basket of tuberoses and other flowers. He was allowed to speak with Tracey some moments later, and a quiet conversation, apparently affecting to both, followed between them.

Rev. Father Dowling expressed himself privately as very well satisfied with Tracey's spiritual condition, having given him comforting signs of peace and hope for what is to come after death. A little before eleven o'clock Tracy retired to his cell in order to arrange his possessions for division among his friends.

On returning to the dispensary through the boys' department, he bade the little prisoners farewell in a few careless words, such as, "Well, so long. Good-by kids." In the dispensary he had a long private talk with Detective Dennis Simmons, who was an old acquaintance of his. The officer was affected to tears, and Tracey's eyes became dim and watery for the first time in anyone's sight since his death on the gallows became a certain thing. At the close of this conversation Tracey was engaged for some time in hastily writing notes to several friends, in which he willed each small articles as mementoes of him.

At 11 o'clock everyone was excluded from the room with Tracey except his priest and his careful watchers, Bailiffs Rehm and Olson, who were his constant companions during his last night and day.

For half an hour or more, between 11 and 12 o'clock, the doomed man walked alone in the south corridor, occasionally exchanging a few words with his guards. He was without his coat and smoking a cigar. As the moments went by he began to show very evident signs of nervousness. His hands trembled, and his walk backward and forward was unsteady. This brief season was the only time during the day that he had a chance for private thought.

At 11:35 Tracey's dinner was brought to him in the corridor. It consisted, as he had ordered, of half a dozen fried eggs, toast, a roll, and a cup of coffee. He partook of these with an apparent relish. While he was eating, Sheriff Mann received the following telegram:

"SPRINGFIELD, Ill., Sept. 15., 11:50 o'clock.—Sheriff Cook county: The governor refuses to interfere with Tracey's sentence. Inform him immediately. RICHARD PENDERGAST."

This news, which destroyed the last hope of the prisoner and his friends for official interference, was communicated at once to Tracey by Sheriff Mann. He received it quietly, merely saying that he had been satisfied from the start that the governor would do nothing for him.

By noon all preparations for the execution had been completed. For the next hour or more time hung somewhat heavily on the hands of the sheriff and his men, who had been so full of bustle throughout the morning. Crowds of curious people began to gather about the building. Only those holding invitations from the sheriff were admitted to the inner yard of the jail, and even these were refused admittance to the jail itself until 1 o'clock, the hour specified upon their cards of invitation.

Tracey passed the two last hours of his life sitting in the dispensary in conversation with Rev. Father Dowling and two or three intimate friends, whose company he desired. None others were admitted to him. Throughout the morning he had discoursed with various persons upon the crime with which he was charged and his trial. To all he declared his innocence. As Clerk Bell, who had heard his trial, shook hands with him in leave-taking, he said, "You know you have a reasonable doubt of my guilt." To others he expressed a belief that many of those about him had a secret doubt of his guilt that they would not reveal.

Shortly before 1 o'clock the reporters of the city papers were admitted to say farewell to Tracey. He shook hands with each one in turn, saying, "Good-by. Do me justice. I die innocent before my Maker. A few minutes more and I am there." With the last words his eyes filled with tears and his voice failed him.

ALMOST THE END.

From 1 o'clock, when the jail doors were opened for the admission of persons bearing invitations, until the moment of the execution, a constant stream of people kept pouring in until the north hall of the jail back of the reporters' tables and the seats of the jurymen was densely crowded with curious spectators. The corridors above were black with curious officials. There was little impressiveness about the gathering. The crowd talked busily and some of its members smoked. The empty scaffold at the east end of the hall was stared at, but its plain timbers had little that was gloomy or even interesting about them. The two-noosed rope which hung from the cross-beam was the only thing that had a really sinister appearance.

As the hour of 2 o'clock approached the noise was hushed. Conversation almost died away, and every one gazed intently at the place of the corridor where Tracey was to first come in sight on his way to the gallows. The final hour of his life Tracey passed alone with Rev. Father Dowling. At 1:30 o'clock he was brought into the office of the jail, pale but firm, and listened quietly to his death-warrant, which was read to him by Sheriff Mann. At the close of the impressive reading the procession was formed by the sheriff and Jailer Folz. Tracey was attired for his execution in a black suit of clothes, and had a white necktie. His pulse was beating at the rate of 140, and Dr. Bluthardt expressed fears that he would faint when led to the execution. At 1:55 the procession appeared in the corridors, and a second later reached the scaffold. Tracey was in front of the side of Sheriff Mann. His arms were pinioned, but his form was erect and steady. Jailer Folz, Father Dowling, and two other priests, Clerk Bell and Bailiff Carlin brought up the rear. As soon as the platform was reached the death-service was begun by the priests. Tracey made his responses in a firm tone gazing on a crucifix which he held in his hand. At the close of this Sheriff Mann asked the prisoner if he had any exceptions to make to the death-sentence he had heard read. He said he had not. The sheriff then told him to make his last statement, if he had any to make. With that Tracey took a step forward and said:

"Gentlemen, all that I can say is that I am innocent of the crime of which I am charged. Any man standing where I do would confess it guilty. The truth is mighty and will prevail. I am ready."

Sheriff Mann placed the rope around his neck and Jailer Folz adjusted the knot. His arms and legs were pinioned, a white garment placed on him and a white cap drawn over his eyes. He was repeating his prayers steadily. At 2:04 o'clock the drop was sprung and the body dropped four and a half feet. It turned slowly around. There were two or three weak struggles and all was still. Drs. Bluthardt and Hutchinson stepped up and felt the pulse. Two minutes after the drop fell the pulse was 140; four minutes after it was 120, irregular and feeble. Five minutes after the hanging pulsation ceased. The heart beat feebly ten minutes longer and then stopped forever. A few minutes later the body was cut down.

THE CRIME.

Tracey was a professional burglar. He had served one term in the Illinois penitentiary for burglary at Quincy. After his term expired he was associated in burglaries in and around St. Joseph, Mich., Wyandotte, Kas., and Kansas City, Mo., as well as in and around Chicago. Tracey has also served out a short term of confinement in a Missouri prison. The murderer's real name is supposed to have been James Restinbrook. He was an Irishman, five feet ten inches high, and rather slender. He had a quick, nervous manner, and talked rapidly, seldom looking one in the face. His features were sharp, his eyes small and blue in color, and he wore a heavy, red mustache.

Tracy died for a crime committed between 2 and 3 o'clock on the morning of Feb. 3 last. About 2 o'clock that morning a family named Glazier, living at 5 Bauwans street, who had been sitting up with a sick woman, discovered two burglars preparing to enter the house next door. They stood in the broad moonlight, within a few feet of the window, and the people watching could see them plainly. One was a tall man and the other a shorter one. The shorter burglar took off his shoes and went up the back steps and began to work at the door. The other stood guard below. Two women of the Glazier family went into a dark room and watched the burglar on guard. His face was within ten inches of the window-pane, through which they looked at him, standing in the moonlight. While they watched, the man of the family stole down the back steps and fired at him. The startled burglar returned the shot with one from his own revolver, and he and the other burglar then ran away. Several policemen heard the shots and came running toward the spot. Officers Kearns and Foley met the burglars running east across a vacant lot from Ashland avenue. On seeing the officers they ran down an alley toward the south, hotly pursued by the policemen, who fired several shots as they ran. The fugitives crossed several vacant lots to the east, dropping their plunder as they went, and, while running from Dixon street to Holt avenue, the officers lost sight of them. Just before reaching Holt avenue, near Bradley street, the burglars ran into the arms of Officer John Huebner, who was coming in haste, attracted by the firing. Officer Huebner seized the smaller one and threw him down. Immediately the other one turned and fired two shots at him, one of which took effect in his left arm and right shoulder and the other in the abdomen. The burglars then escaped. Huebner's fellow-officers came up a moment later, and by them he was carried to his home on Paulina street, where he died twenty-four hours afterward from the effect of his wounds.

Within a few hours after the fatal shooting the city detectives had obtained a description of the murderers from the Glazier women, who declared that they should recognize the taller one among a hundred if they saw him again. The other one they had only seen at a distance and they did not think they could recognize him if they should see him. During the next ten days nearly a dozen crooked men were arrested and brought before the women, who pronounced them all not the men. Finally, on Feb. 14, Tracey and Rock were arrested as filling the description of the murderers. Each was found to carry a revolver, and Tracey, in addition, had a pocketful of burglars' tools. When the Glazier women saw Tracey they recognized him instantly as the tall burglar. He was tried and condemned on the 8th of July last.

The Reported Loss of the Yacht Nellie Proves Untrue.

BOSTON, Mass., Sept. 16.—The report telegraphed that the steam yacht Nellie, of Alton bay, had foundered in Lake Winnipiseogee, New Hampshire, Wednesday evening, causing a loss of fourteen lives, proves untrue. The party landed safely this morning.

Philadelphia Welcomes Melville.

PHILADELPHIA, Sept. 16.—Melville and his Arctic comrades were given a reception by leading citizens.

THE ELEGANT—Little plaited scew top on "TEABERRY" makes it the cheapest, most perfect, and most Recherche of all toilet exquisites. Get a 5 cent sample. Sold by Prentice & Evenson.

STAR-ROUTERS.

New Trial Granted for Miner and Rerdell.

Wordy War Between Lawyers Merrick and Henkle.

The Government Charged With Spotting Jurors.

WASHINGTON, D. C., Sept. 15.—The verdict in the case of Miner and Rerdell has been set aside and they have been granted a new trial. Henkle, counsel for Miner, has filed various affidavits upon which he based the motion for a new trial. Merrick said: "I find some motions on file for a new that in the case by the convicted defendants, accompanied by statements of a variety of reasons and by some affidavits. Among the reasons is one, namely that the verdict is in itself unreasonable. As counsel for the government of the United States, I am not disposed to put on file a consent to the granting of this motion, but as counsel for the United States I feel it my duty not to oppose it. The government of the United States itself is not entirely satisfied, by any means, with the verdict. It is a verdict which subjects masters to retreat before convicts, servants and minions. The jury presumably found evidence of conspiracy to defraud the United States, and of an overt act, so as to create completed crime under the statutes of the United States. That having been found by the jury prior to their determination of conviction of guilty against Rerdell and Miner, there was left for their sole inquiry as to who was in the conspiracy. It was apparent to all men that deeply guilty in point of morals and laws as Rerdell and Miner are, the crime they perpetrated was a scheme and device of the others. Now, sir, the government of the United States cannot consistently, with its dignite object by practical resistance to the motion made to set aside such a verdict, and bring to trial again both masters and servants in order that full justice may be done. The government of the United States seeks no victim. It seeks simply justice, and when a verdict apparently trifles with justice, it cannot meet the approval of the government of the United States.

Henkle then read the grounds upon which he based the motion for a new trial, and then read Foreman Dickson's sworn statement, which has already been published. The court stated he had directed the jury not to converse on the subject of alleged bribery. Whether or not the jury had transgressed the rule laid down by the court did not appear from Dickson's affidavit.

Henkle proceeded to argue that the verdict should be set aside on the ground that the jury had been tampered with, and in conclusion said the court-room was dotted all over with spotters whose business it was to shadow jurors, counsel, and witnesses, and some of the vilest men in this community were right here, all through this trial, doing that very thing in the service of the government.

Merrick—In the service of the government?

Henkle—Yes, sir.

Merrick—Is there any affidavit of this sort on file?

Henkle—I have not any proof of this now, but I will furnish it when we get to investigating the matter.

Merrick—When we come to investigate the matter we will reach the conclusion that this approach of Dickson was a "get-up" thing on the defendants' side.

The court then said: As to the misconduct of the jury, both sides concede that the discussion as to the bribery matter took place in the jury-room. In the circumstances of the case, considering the rather incoherent character of this verdict, I think it will be safe for the court to assume what is conceded by counsel on both sides to have taken place in the jury-room, and I will award a new trial.

Tobriner, one of the jurors, happening to be in the court-room, was called to the witness stand and testified to the reading of the statement by Dickson after the retirement of the jury. He said the jury voted in the affirmative upon the question as to whether the paper should be read.

The court—What I wanted to know was, whether the jury had violated the directions of the court. The verdict of guilty, then, as to Rerdell and Miner, is set aside, not only on account of the misconduct of the jury, but I may say on account of the general unreasonableness, not that the court would have made this decision on that ground alone, because the unreasonableness of a verdict is for the jury, rather than the court, unless the unreasonableness should shock the court.

A Great Fire in Toledo.

TOLEDO, Ohio, Sept. 16.—Fire broke out in the extensive lumber mill of the Mitchell & Rowland Lumber company, entirely destroying it. The fire also spread to the large piles of lumber with which the yards were filled, and, before the flames were checked, thirteen to fourteen million feet of lumber were consumed. The loss on the mill is $100,000; insured for $60,000. The loss on the lumber is $225,000, which is covered by insurance. Nearly all the insurance companies represented here are interested in these losses.

The Week's Failures.

NEW YORK, Sept. 15.—The failures for the past seven days reported to New York were 108, of which 101 occurred in the country generally and seven in New York city. The principal failure in New York was that of Cecil Rowson, produce commission, due to the flurry in lard. It is thought he will soon resume.

Robeson Renominated.

CAMDEN, N. J., Sept. 16.—The Republicans of the First district renominated George M. Robeson for congress by acclamation.

Executed.

METROPOLIS, Ill., Sept. 16.—Samuel Redding, a negro, was executed here yesterday for the murder of Adolphus Zimmerman.

Chicago Markets.

CHICAGO, Sept. 15.—The markets were rather quiet. Wheat was reported steady in Liverpool, the receipts being moderate and shipments larger, the latter being increased by the desire of shippers to get advantage of increased marine insurance, which goes into effect to-day, but there was not much disposition to trade, the bears not being willing to sell the long options while September is at a premium of 4½ to 5c over October, and the quotations were confined to a narrow range, closing at nearly the lowest prices. Corn opened ⅛c lower, declined ½c further, but the decline brought out a good demand to cover shorts, prices advanced 1⅛ to 1⅜c on September and October, and ½ to ¾ on the long options, and was active, but very irregular, closing about ⅜ to ½c below the highest prices of the day. Oats declined ½c, but the loss was recovered and market more active, closing at about the highest prices. Pork was moderately active, declined 20 to 22½c from the last sales on yesterday for seller October, but again advanced 30 to 35c under a good demand, and closed at nearly the highest prices of the season. Lard opened weak, but a strong feeling was soon developed, advanced 17½ to 20c per 100 lbs. and closed at about the highest prices. Short rib sides were firm and 10 to 12½c higher on the long options.

CLOSING PRICES.

Rye firmer, 58½c October.

Oats steady, at 30⅞ to 31c September, 30⅞ to 31c October, 30⅜ to 30½c November, 30½c year, 32⅞ to 33c May.

Regular wheat firm, at 93¼c September, 93⅞ to 94⅛c October, 93⅞ to 93⅝c November, 93⅞ to 93⅛c year.

Winter wheat, 98c bid September, 97c October.

Corn higher, 63⅞ to 63¼c September, 61⅞ to 62⅛c October, 58⅜ to 59c November, 55⅞ to 55⅝c year, 49⅞c January, 51⅞ to 51⅛c May.

"Fair Girl Graduates,"
whose sedentary lives increase those troubles peculiar to women, should use Dr. Pierce's "Favorite Prescription, which is an unfailing remedy. Sold by druggists.

MILWAUKEE ADVERTISEMENTS.

MILWAUKEE INDUSTRIAL EXPOSITION

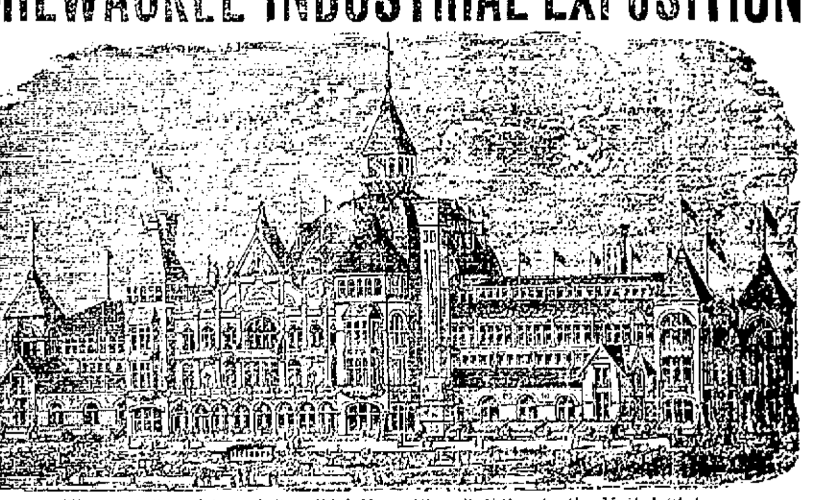

The most Complete and Beautiful Exposition Building in the United States.

SECOND ANNUAL EXHIBITION

Opens Tuesday, September 5th. Closes Saturday, October 21st, 1882.

The exhibit of this year promises to be in every way superior, and no pains will be spared by the management to make this the

Grandest Exhibition of Industrial Products and Works of Art

Ever offered to the people of the Northwest.

EVERYTHING POINTS TO SUCCESS.

All Railways and Steamboat lines entering Milwaukee will make excursion rates during the Exposition. The hotel accommodations of the city are ample and regular rates will be charged.

Visitors will find within the building every possible feature to add to their comfort and enjoyment. The Restaurant will be under the direct management and supervision of the Exposition Association, and reasonable charges will prevail. There will be music in abundance during the day and evening. Special features will be introduced frequently, due notices of which will be announced hereafter. Admission to all parts of the building: Adults, 25 cents; Children under 12 years of age, 15 cents. Doors open from 9 A. M. to 10 P. M.

R. P. JENNINGS, Secretary. JOHN PLANKINTON, President.
R. D. TORREY, General Manager.

GOLDSMITH & CO.,

355 & 357 East Water St., - - - - MILWAUKEE.

Wholesale and Retail

CARPETS, OIL CLOTHS, MATTINGS!

Rugs, House Furnishing Dry Goods, Curtains, Shades, Shade Materials, Upholstery and Drapery Goods,

Wood Carpets, Parquette Floors, Etc.

ARTISTIC GOODS and WORK A SPECIALTY.

EXPOSITION!

EXAMINE OUR EXHIBIT OF

Men's, Young Men's, Boy's and Children's

CLOTHING AT THE EXPOSITION!

AND BECOME CONVINCED THAT WE MANUFACTURE

The Best ReadY MadE ClothinG

IN MILWAUKEE.

ZIMMERMANN BROS.,

Sign of the Blue Flag, No. 384 East Water St., Milwaukee, Wis

RICH & SILBER'S

Great Brodway Dry Goods Palace,

413 to 417 BROADWAY, - - - - MILWAUKEE, WIS

The Largest, Handsomest and Best Arranged in the State.

In Addition to our Immense Stock of

DRY GOODS, MILLINERY, ETC., Etc,

One entire floor is devoted exclusively to the manufacture of Cloaks, Dolmans, Paletots, Pelisses, Ulsterettes, Surtouts, English Coats, etc., on a very extensive scale. Our facilities for the manufacture are unsurpassed, and our prices guaranteed the lowest that can be had.

An elegant line of Dolmans in Seal Skin; Dolmans, Surtouts, English Coats, etc., in Cloth, Silk, Satin, Brocaded Silk and Velvet and all the new and beautiful Plushes; Pelisses, etc., in ladies cloth. A full and complete line in all the latest seasonable novelties and approved styles in Silk, Satin, Velvet, Plushes, Dress Goods, Boys' Clothing, Laces and Lace Goods, Gloves, Woolens, White Goods, Linens and Domestics, Prints, Lawns and Ginghams, Dress Trimings, Hosiery, Ribbons, Ladies' Underwear, Infants' Outfits, Corsets, Hoopskirts, Jewelry, Gents' Furnishing Goods, Lace Curtains and Curtain Net, etc. Orders by Mail a speciality. Careful attention given to sample orders. Send for Catalogue and price list.

Watches. WATCHES. Watches.

Strangers visiting the city, and the Milwaukee public, will find at the well-known stand of

CHR. PREUSSER & BRO.,

438 East Water Street, corner of Mason, Milwaukee, Wis.,

A complete line of Illinois Watch Co., Elgin, and Hampden Watch Co. WATCHES, and other celebrated American makes, in the latest and choicest designs of Gold, Filled and Silver Cases. All the various grades of Movements now exhibited at the Exposition Building by the Illinois Watch Co., of Springfield, Ills., can be found at their store, including their own celebrated special brands, MECHANIC, WISCONSIN and BADGER. This old and reliable firm also carry the heaviest stock of DIAMONDS, FINE JEWELRY, in unique designs, and STERLING SILVERWARE in the State, WHOLESALE AND RETAIL. sep15d4m

CARPETS!

The NEW FALL PATTERNS of CARPETS, A large variety of all grades now opened and on show at

STARK BROTHERS.

Special attention is invited to a large shipment of

VELVET Carpets,

Price lower than ever sold for in this city. Also, hit rolls new choice patterns Body Brussels at $1.25 per yard, which are great bargains. WILTONS, MOQUETTES, and other fine Carpets, finest line ever shown in this city. Call and see for yourselves.

Bottom Prices Guaranteed.

STARK BROTHERS.

Milwaukee, - - - - Wisconsin

1874. ESTABLISHED 1874.

B. F. DeLAND,

122 Grand Avenue, Opposite Plankinton House, MILWAUKEE.

MANUFACTURERS OF

Ladies' Shoes and Slippers

His Work requires no introduction to many ladies of Janesville, who are ready to testify to their superior quality and style. When visiting the Milwaukee Exposition

DO NOT FAIL TO CALL,

And if not in want of Shoes at the time, leave your measure.

THE GAZETTE.

SATURDAY, SEPTEMBER 16.

Assembly Conventions.

THIRD DISTRICT.

The Third Assembly District Convention is hereby called to meet at the Court House in the city of Janesville, Wis., Monday, September 25th, A. D., 1882, at 2 o'clock p. m., to nominate a candidate for the Assembly in said District. Each town is entitled to delegates as follows: Clinton, Fulton, Milton, five each; Porter, Lima, Johnstown, Harmony and Turtle, three each; Bradford and La Prairie, two each.

BY ORDER OF COMMITTEE.
F. A. AMES,
S. C. CARR,
JAS. HADDEN, Jr.,
Committee.

THE WAR OVER.

Arabi and Toulba Pashas Safe in Jail.

General Surrender of the Opposing Forces.

Cairo Occupied by Gen. Wolseley's Victorious Army.

The Rebel Troops Laying Down Arms Unconditionally.

The British Commander Received With Enthusiasm.

LONDON, Sept. 15.—Gen. Wolseley has arrived in Cairo, whence he sent the following official dispatch:

"CAIRO, Sept. 15.—The war is over! Send no more men from England! Midshipman Dechair is safe. I have been received here with open arms by all classes. The soldiers are glad to return to their homes. Our cavalry did extremely well in the long forced march yesterday."

ARABI PASHA SURRENDERS.

LONDON, Sept. 15.—The war office has received the following dispatch from Gen. Wolseley:

"BENHA, Sept. 15.—Gen. Lowe has occupied Cario. Arabi Pasha and Toulba Pasha have surrendered unconditionally. Ten thousand troops at Cairo have laid down their arms."

THE TWO PASHAS IN JAIL.

The following additional dispatch has been received from Gen. Wolseley:

"CAIRO, Sept. 15.—Arabi Pasha and Toulba Pasha are both confined in our guard-rooms. I will now change my base from Ismailia to Alexandria."

THE VANQUISHED.

ALEXANDRIA, Sept. 16.—News of the capture of Arabi Pasha was received by the Arabs here with what was apparently the wildest enthusiasm. Mahmoud Baroudi and Suleiman Sami, who commanded the battalion which took the leading part in the burning of Alexandria, were recalled from Salihiyeh by their friends, and fled to upper Egypt. Ali Fehmy and Raschid Pasha were not captured at Tel-el-Kebir, but it is believed they have since been arrested at Cairo. The enemy's troops from Mehallet, Aboukir, and Kafar-el-Dwar will parade at the front here with those from Mehallet, Sunday, when they will surrender their arms, be stripped of their military dress, and be disbanded in the presence of all the troops of Gen. Wood. In many instances wounded Arabs fired upon the English after they had passed them. Lord St. Vincent cut down a native standard-bearer and captured his colors. There were lamentable casualties on the enemy's side. Old men and children were killed. This was unavoidable, owing to the fact that the Egyptians kept up a straggling fire from their mud huts. This brought the English fire upon non-combatants. Without our siege train the position of Arabi Pasha at Kafar-el-Dwar was unassailable. Canned provisions for twenty thousand men for a month were captured at Tel-el-Kebir. The khedive did not receive Boutros Bey and the other delegates from Cairo, as they were merely the bearers of a letter from Arabi Pasha offering submission, and were not accredited by the notables as expected. After the arrival of the khedive at Cairo, a regularly constituted court will be established for the public trial of the rebel chiefs, who will be allowed to engage counsel.

It is believed that Malet, the British consul-general, has telegraphed Gen. Wolseley the names of seven persons answerable for the rebellion, and whose arrests are desirable.

ARABI BEFORE THE KHEDIVE.

After the engagement at Tel-el-Kebir, Arabi Pasha fled to Cairo, and told the council the troops had deserted him, upon which a mission was sent to the khedive with two letters from Arabi Pasha, one expressing his devotion, and the other warning him not to allow the English to enter Cairo, as the same results might follow as happened at Alexandria. The khedive refused to receive the letters. Arabi Pasha was taken before the khedive to-day. He presented a loathsome picture of groveling servility. He swore he had not been aware he was fighting against the khedive. The khedive remained standing while Arabi Pasha was in his presence. When Arabi had concluded, the khedive ordered his removal.

The Egyptian guns at Kafar-el-Dwar were cleverly concealed. Four of them were as large, if not larger, than those of the British. The garrison consisted of Arabi's best troops. The Tel-el-Kebir lot were recruits of not more than twenty days' service. Gen. Wood's brigade go to Cairo by rail.

PRISONERS.

TEL-EL-KEBIR, Sept. 16.—Twelve hundred prisoners have already marched back to Ismailia.

ISMAILIA, Sept. 16.—Twenty-seven Egyptian officers were brought in this morning.

ARABI.

An Egyptian doctor states that when Arabi Pasha was making off by railway to Zagazig he was fired at by one of his own officers. Another prisoner reports that Arabi was wounded. This is doubtful. Arabi Pasha surrendered to Gen. McPherson, saying: "I am Arabi Pasha. This is Toulba Pasha."

A SWORD OF HONOR.

DUBLIN, Sept. 16.—A general movement is afloat to present Gen. Wolseley with a sword of honor on his return from Egypt.

NEW YORK, Sept. 16.—A cable special from London says: There is great rejoicing everywhere over the news from the east. Wolseley's dispatch, "the war is over," is in every mouth, and the legend is displayed in all the shop windows. Flags are flying and great enthusiasm prevails. Sir Garnet Wolseley has redeemed the promise he made before leaving England that he would bring the war to a close by the 15th, and the announcement comes speedily from Egypt that "the war is over." It was a rash statement he made, and when the petty skirmishes were reported which seemed to be leading the British further into the interior, many were the sarcastic speeches and sardonic flings in the press over the general's boast. Sir Garnet Wolseley is not a favorite in army circles. He is young, and his advancement has been very rapid. His critics are many and alert, and they have improved the last few weeks to great advantage and at his expense. He has his revenge to-day. Cairo has opened her gates and the British general is there. The British flag floats over Kafr-el-Dwar, the Egyptian strongholds have been overcome, and the Egyptian soldiery who are not in the hands of the conquerors are scattered over the desert. Praise of the Scotch and Irish soldiers is heard in every mouth to-day. The charge of the Irish on the Egyptian left wing seems to have been as impetuous and as irresistible as O'Brien's at Fontenoy, where the "Irish stood with bloody plumes." A great deal of surprise is expressed at the complete manner in which the British wound up the campaign when the commanding general was ready to strike, and it is said in some quarters that the experience gained in the Ashantee, Afghan and Zulu campaigns greatly assisted Wolseley in this instance.

The Egyptian campaign has been like a powerful armored knight in full panoply against a weak, defenseless man, and over this victory the English nation is to-day mad with joy. Strong men are embracing themselves and kissing each other on the highway, as though a great nation had been subjugated. The public houses are overrun with crowds drinking and carousing, and business is almost generally suspended.

But in a day or two the more serious part of this Egyptian business will begin. It has already been noted that no one but the sultan has congratulated the English on their success. France, Germany and Russia maintain an ominous silence over a matter that concerns all Europe. This is regarded as of the highest significance, and the policy of the government already begins to be a subject of serious thought among the cooler heads.

"What will be done with Arabi" is another question that is already discussed. He has been proclaimed a rebel beyond the bounds of humanity, and has been turned over to the British as a prisoner of war. Some weeks ago it was said that he would be given a short shrift when the British got hold of him, but in the general elation of to-day no more of that is heard. England, which seems to like to have an elephant on its hands, has just got rid of Jumbo and Cetewayo, so that Arabi seems to come in at an opportune time. But the rejoicing is so great here to-day that there is little thought or concern over such details. It is enough for the populace that English arms have been again triumphant, and the power that dare resist it so quickly overcome.

BRAGG DEFEATED.

The Old Commander of the Iron Brigade Goes Down.

MILWAUKEE, Sept. 16.—The dead-lock at West Bend was broken yesterday by the nomination of Daniel H. Sumner, of Waukesha. The nomination was brought about by the Delaney men, who were joined by Charles T. Deissner, a wealthy Waukesha miller. The latter held a proxy for two votes, and the ballot stood: Sumner 16, Bragg 12. Sumner was declared nominated, amid shouts from the Delaney men, and consternation among the supporters of Bragg. The greatest excitement prevailed everywhere when the result became known. Bragg had gone home the night before in company with Henry Boland, to be present at the wedding of his daughter, and several of his leaders, including Capt. Mangan and A. K. Hamilton, were also absent. Bragg was en route from Fond du Lac to West Bend when the fatal ballot was taken and at Kewaskum had declared: "My boys will stand by me until frost comes. I shall be all right in due time. We have no need of hurrying." Upon reaching West Bend and hearing the result Bragg dropped his head, as if a pang of unbearable pain or shadow of overwhelming sorrow had struck him. He stood still for upward of a minute, and then moving along without lifting his heels from the platform, he remarked: "Well, I suppose it is all right," and disappeared in the depot.

Congressional Nominations Yesterday.

Republican congressional conventions put in nomination James B. Belford for Colorado and George M. Robeson in the First New Jersey district. The Democrats placed in the field David H. Sumner in the Second Wisconsin district, who received 16 votes to 12 for Bragg; Thomas H. Robertson in the Fourth Kentucky, after a session of three days, and William A. Duncan in the Nineteenth Pennsylvania. The Prohibitionists nominated Theodore D. Kanouse for the Sixth district of Wisconsin.

Ben Butler in the Field.

BOSTON, Sept. 16.—A report from very respectable sources is to the effect that Gen. Butler told a near political friend, yesterday, in answer to a direct question, that he had decided to accept the Democratic nomination, and would enter the campaign in good faith.

BOSTON, Sept. 16.—The Democrats of this city caucused to-night for convention delegates. Butler carried nearly every ward, and as the other cities and country towns have gone solidly for him, his nomination is a foregone conclusion. The convention will be held in this city on Tuesday.

A Bank in Trouble.

NEW YORK, Sept. 16.—Charles M. Wellington, cashier of the Manufacturers' National bank of Troy, New York, was recently discovered to be a defaulter for $27,000, which he had lost in Wall street. He transferred his entire property to the bank, and thus nearly covered the loss. Samuel O. Gleason, formerly county treasurer, was appointed cashier. Meantime, rumors that the bank was insolvent brought on a run, and nearly $80,000 was withdrawn yesterday. Aid having been tendered by other financial institutions, the peril is believed to be past.

The President Safe.

VINEYARD HAVEN, Mass., Sept. 16.—The United States steamer Dispatch, with President Arthur on board, arrived last night and remained at anchor until this morning, when she steamed westward.

The chief magistrate rode some miles to the telegraph office in a farmer's wagon, and then sailed for New York by steamer.

A Tight Money Market.

NEW YORK, Sept. 16.—In Wall street the rate for money ranged yesterday from 6 to 10 per cent., the latter price having been bid at the close. St. Paul stock, ex-privilege and dividend, broke to 116¾ for common and 122¾ for preferred; Northern Pacific preferred fell to 98¾, and Manitoba receded 6½ points.

B. Gratz Brown's Tour.

INDIANAPOLIS, Sept. 16.—B. Gratz Brown, who has been speaking in Indiana, reports the masses almost unanimously in favor of prohibitory legislation, many of the largest Democratic counties being in favor of enforced temperance.

Yellow Fever.

GALVESTON, Sept. 16.—Thousands of Mexicans are known to have been stricken with yellow fever in the region along the Rio Grande, between Mier and Matamoras. Forty new cases and five deaths are reported in the former city, and six patients closed their sufferings at the latter place.

He Wanted to Go Over the Falls.

BUFFALO, Sept. 16.—At Niagara Falls last evening a man entered the gate at Prospect park and informed two ladies that he was about to commit suicide. He leaped into the rapids, but was lassoed just as he reached the brink of the falls. He spent the night in a cell.

Independent Republicans.

PHILADELPHIA, Sept. 16.—The Independent Republicans opened the campaign by a mass meeting at Horticultural hall, where addresses were made by John Stewart and Charles S. Wolfe.

Canadian Exodusters.

TORONTO, Sept. 16.—The flight of French Canadians to the United States is a subject which has received due consideration at Ottawa, and the governor general has expressed a willingness to assist in colonizing them in the northwest.

Tammany's Position.

NEW YORK, Sept. 16.—John Kelly says that if Tammany hall is admitted to the New York Democratic state convention it will support the ticket; if rejected it will take time to consider what is the best course to pursue.

Cornell's Chances.

NEW YORK, Sept. 16.—According to present indications, Gov. Cornell will come within thirty votes of securing a majority in the state convention. Judge Folger will lack ninety votes of a majority.

Trade.

NEW YORK, Sept. 16.—There has been a good general trade during the past week. The stock market is active, but cotton is unsettled, and the prices of provisions are tending downward.

At Creedmoor.

NEW YORK, Sept. 16.—The international rifle match at Creedmoor resulted in a victory for the British team at every range, the total score being 1,975 to 1,805.

Unworthy Influence.

Many persons are prejudiced against proprietary medicines. They do not know why. Many narrow-minded doctors condemn them without knowing or caring to know in the least about them—solely through principle and self-interest. These are mostly young and inexperienced in practice. "Prejudice is strong where the judgment is weak." Many physicians, with better and more liberal ideas and education, endorse those remedies which they find most efficacious for the diseases for which they are recommended. One of these, strongly endorsed, and coming into popular use, for the Liver and Dyspepsia, is ZOPESA. 8 oz. bottles 75c, 6 dr. 10c. Sold by Prentice & Evenson.

ANOTHER DEFALCATION.

Assistant Cashier Lathrop, of the Jersey Central Road, Steals Forty Thousand Dollars.

BOSTON, Mass., Sept. 16.—A special from New York says: It is reported at the office of the Central railroad of New Jersey that Dwight S. Lathrop, assistant cashier, has absconded, after appropriating $40,000 of the company's money. He was appointed by the late Judge Lathrop, his uncle, who was then receiver. Investigation was begun lately, and a week ago a deficit of at least $40,000 was discovered. Lathrop then disappeared, accompanied by a woman he had been living with on Staten Island. His plan was to alter the deposit ticket on his way to the bank, and deduct the difference in money, at the same time falsifying the books to cover his irregularities.

A Railroad to Hudson's Bay.

ST. PAUL, Minn., Sept. 16.—A Winnipeg special to The Pioneer-Press says: A party of civil engineers, consisting of C. S. Matheson, H. A. Jinkes, and Nichol leave to-morrow for Hudson's bay to take preliminary soundings and lines of the new Hudson's Bay railway, of which Gen. Rosser has been appointed chief engineer. Work will commence at Churchill, and proceed in this direction. The party will go out in Gen. Rosser's boat, which will be towed by the steamer New Brunswick as far as she goes, and the remainder of the journey will be accomplished by rowing. Final surveys of the line will not be commenced until next spring. All the stock for the proposed railway from the boundary through Emerson to Portage La Prairie has been subscribed, and proper steps will be taken at once to secure a charter under the Provincial railway act.

Colorado Republicans.

DENVER, Sept. 16.—The Teller and Tabor faction of the Republican party carried the state convention by nominating Earnest L. Campbell, of Leadville, for governor and William H. Meyer, for governor.

James B. Belford was nominated for congress on the second ballot by a large majority.

Melvin Edwards, of Summitt, was nominated for secretary of state; Fred Walsen, of Huerfano, for state treasurer; John Abbott, of Larimar, for auditor; D. F. Urmy, of Pueblo, for attorney-general; J. B. Chaffee, chairman of the state central committee.

Resolutions were adopted of regret at the death of Garfield and endorsing the course of President Arthur; thanks for the calling of Henry M. Teller to the secretaryship of the interior; denouncing the demonetization of silver and recommending the apportionment of funds arising from the sale of public lands to the sinking of artesian wells in Colorado.

Attempt to Wreck a Train on the Wabash Road.

WABASH, Ind., Sept. 16.—Another attempt to wreck a Wabash railroad train was made three miles east of this city Tuesday night, but fortunately the express was an hour late, and two young men who were walking up the track discovered and removed the obstructions just a few moments previous to the coming of the train. The would-be wreckers had placed half of a bar of railway iron in a cattle-guard, and, had the engine struck it, a fearful catastrophe would have resulted.

Jail Birds Fly Away.

LOUISVILLE, Ky., Sept. 16.—The prisoners in the jail recently manufactured two skeleton keys from sheet lead and made a rope from blankets. Early yesterday morning, as a turnkey came in to extinguish the gas, three men threw him into a cell, and bound and gagged him. A revolver was placed at his temple, but one man saved his life. Seven jail birds then unlocked the back door, battered down a gate with a stick of timber, and made their escape.

The Tariff Commission.

DES MOINES, Sept. 16.—The Tariff commission opened at Des Moines yesterday. Henry J. Philpott read an argument in favor of free trade. A paper prepared by Charles E. Russel, of Davenport, stated that under a high tariff, the woolen mills of Iowa have diminished one-half in ten years. Hon. J. B. Grinnell said he did not know of an intelligent farmer in the state who was a free trader. S. J. Loughran urged that the policy of protection should be a permanent one.

Capt. Mayne Reid.

WASHINGTON, Sept. 16.—The famous Capt. Mayne Reid to-day received a pension from our government of $15 per month on account of wounds received when a second lieutenant of a New York regiment at Chapultepec in the Mexican war. His application has been pending for two years. His papers show that he is now living in England on a small rented farm, and is quite poor.

Keyes' Delegates Bolting.

MONROE, Wis., Sept. 16.—The delegations from Green and Dane counties, with the exception of Stickney, on the refusal of the convention to adjourn until to-day to enable them to consider the questions involved by the admission of Hazleton delegates from Dane county, seceded, and organized a convention of their own. The bolters will probably nominate Keyes to-day.

The Hillsdales Beaten.

LONDON, Sept. 16.—In the international rowing contest yesterday, the Hillsdale crew took the lead of the Thames club. Half a mile from the starting point a serious foul occurred, but the Hillsdales got three lengths ahead, when Capt. Terwilliger's slide broke, which disabled the Americans, the British beating by fourteen seconds.

A Lynching in South Carolina.

CHARLESTON, S. C., Sept. 16.—A negro named Nathan Bonnet, who entered the house of a white citizen at Williston, and attempted to rape his daughter, was taken from jail Wednesday night by lynchers, who over-powered the jailer. Bonnet, who had confessed his guilt, was immediately hanged and his body riddled with bullets.

The Doctor Changed His Mind.

WARSAW, Ind., Sept. 16.—A few weeks since Dr. J. S. Smith, of this place, was divorced from his wife; then followed an apparent reconciliation and a promise to remarry, but Thursday morning he led to the altar another lady, and the gossips are much excited at the turn events have taken.

A Political Murder.

SAN FRANCISCO, Sept. 16.—J. B. Campbell, Republican nominee for sheriff of Sierra county, California, was shot dead by a man named Stubbs, for whom two hundred men are scouring the county. The murder is attributed solely to the bitterness of the political struggle.

They Pillaged the Town.

NEW YORK, Sept. 16.—When the Chilian forces evacuated Tarma, a large majority of the Peruvian families accompanied them for fear of depredations by guerillas. It is stated that within five hours a body of 3,000 Indians poured in, and pillaged and burnt the town.

A Cat Kills an Infant.

PITTSBURG, Sept. 16.—Anton Pelata awoke yesterday morning to find his babe dead in bed with a large black cat sitting on its breast. The coroner held an inquest, and the jury formally declared the cat to be the destroyer of the infant.

Fatal Boiler Explosion.

MILWAUKEE, Sept. 16.—The boiler in the stave factory of Daniel Jones, at Appleton, Wis., exploded with such force as to kill one man and fatally injure two others.

Kidney Complaint Cured.

B. Turner, Rochester, N. Y., writes: "I have been for over a year subject to serious disorder of the kidneys, and often unable to attend to business; I procured your BURDOCK BLOOD BITTERS and was relieved before half a bottle was used. I intend to continue, as I feel confident that they will entirely cure me" Price $1.00

For sale by Palmer & Stevens and Sherer & Co

THE Howe Scales have all the latest improvements. It is true economy to buy the best. Borden, Selleck & Co., Agts., Chicago.

FOR SALE—Four cheap horses. Enquire of C. W. Jackman.

MISCELLANEOUS.

FURNITURE!

BRITTON & KIMBALL,

NEXT DOOR TO POST OFFICE.

Have the Finest Assortment of

PARLOR and CHAMBER

FURNITURE!

Ever brought to this city, and the

Prices are as LOW as the LOWEST.

Everything belonging to the Trade can be had at our store.

We are Manufacturers' Agents for the Andrews' Parlor Folding Beds. Prices the same as at the Factory. Buy of us and we will save you freight and packing.

UNDERTAKERS

ESTABLISHED IN 1865.

Wheelock's Crockery Store

Offer special prices to reduce stock on

FRUIT JARS,
ICE Cream Freezers,
REFRIGERATORS,
ICE CHESTS,
HAMMOCKS
GLASSWARE,
SILVERWARE
CUTLERY,
CHINA TEA SETS,
Printed Englishware
BABY CARRIAGES,
MAJOLICA, &c.

Price List for Good White Granite Ware, Black Stamp.

Individual butters, per dozen	$ 20
Cap plates, per dozen	25
Sauce plates, per dozen	35
Pie plates, per dozen	50
Tea plates, per dozen	55
Breakfast plates, per dozen	60
Dinner plates, per dozen	75
Tea cups and saucers, per set	36
Coffee cups and saucers, per set	36
Handled tea cups and saucers, per set	45
No. 10 platters, each	15
No. 11 platters, each	20
No. 12 platters, each	25
No. 8 Scol. Nappie, each	20
No. 3 Scol. Nappie, per dozen	50
Pint creamers, each	10
Large water pitchers, each	25
Wash bowls and pitchers, pair	75
Covered chambers, each	50
Uncovered chambers, each	35
Large covered slop jars, each	1.75
Quart bowls, each	08
Large oval vegetable dishes, each	20
Medium oval vegetable dishes, each	10
Covered butters and drainers, each	25
Open butters, each	10
Hotel side dishes, deep and flat, per dozen	75
Table tumblers, per dozen	38
Metal water carriers, cover and spout, each	37½

The Public is requested carefully to notice the new and enlarged Scheme to be drawn Monthly.

CAPITAL PRIZE, $75,000.
Tickets only $5. Shares in proportion

L.S.L.

Louisiana State Lottery Company

Incorporated in 1868 for 25 years by the Legislature for Educational and Charitable purposes—with a capital of $1,000,000—to which a reserve fund of $550,000 has since been added.

By an overwhelming popular vote its franchise was made a part of the present State Constitution adopted December 2d, A. D., 1879.

The only Lottery ever voted on and endorsed by the people of any State.

It never scales or postpones.

Its Grand Single Number Drawings take place Monthly.

A SPLENDID OPPORTUNITY TO WIN A FORTUNE. NINTH GRAND DRAWING, CLASS I, AT NEW ORLEANS, TUESDAY, October 10, 1882—149th Monthly Drawing.

Look at the following Scheme, under the exclusive supervision and management of Gen. G. T. BEAUREGARD, of La., and Gen. JUBAL A. EARLY, of Va., who manage all the drawings of this Company, both ordinary and semi-annual, and attest the correctness of the published Official Lists.

CAPITAL PRIZE, $75,000.

100,000 Tickets at Five Dollars Each. Fractions, in Fifths in proportion.

LIST OF PRIZES.

1	CAPITAL PRIZE	$75,000
1	do do	25,000
1	do do	10,000
2	PRIZES OF $6000	12,000
5	do 2000	10,000
10	do 1000	1 ,000
20	do 500	10,000
100	do 200	20,000
300	do 100	30,000
500	do 50	25,000
1000	do 25	25,000
	APPROXIMATION PRIZES.	
9	Approximation Prizes of $750	6,750
9	do do 500	4,500
9	do do 250	2,250
1967	Prizes, amounting to	$265,500

Application for rates to clubs should be made only to the office of the Company in New Orleans.

For further information write clearly, giving full address. Send orders by Express, Registered Letter or Money Order, addressed only to

M. A. DAUPHIN, New Orleans, La,

or M. A. DAUPHIN, 607 Seventh St., Washington, D. C.

N. B.—Orders addressed to New Orleans will receive prompt attention.

LOUISIANA STATE LOTTERY.

B. FRANK MOORE

127 La Salle St, Chicago.

(FORMERLY 319 AND 212 BROADWAY, NEW YORK.)

Now Manager Chicago Office.

to whom apply for information and tickets.

148th Monthly Drawing.

Tuesday, October 12.

First Capital Prize $75,000. Tickets $5.00; sold in Fifths at $1 each. *See full scheme elsewhere*

aug12d-sat-wed-3w4w

Notice to Coal Dealers!

Sealed proposals will be received at the office of the City Clerk of Janesville, until 8 o'clock p. m., September 25th, 1882, for furnishing 60 tons of coal as follows: 40 tons of Range; 10 tons of Chestnut; 10 tons of No. 1 Briar Hill. All to be delivered as required. The Chestnut to be carried up one flight of stairs to city offices. The Range and Briar Hill to be put in the bins at the engine houses. The Common Council reserves the right to reject any or all bids if deemed for the best interest of the city.

CHAS. E. CHURCH,
City Clerk.

sept15dtd

MILTON COLLEGE.

Two Departments----Preparatory and Collegiate.

Three Courses of Study: Classical, Scientific and Teachers. Expenses from $120 to $200 per year. Fall Term begins August 30; Winter Term December 6; Spring Term, March 28. Commencement, June 27, 1883. 50wly.

MISCELLANEOUS.

LARGE ARRIVALS

—OF—

Dress Goods!

—AT THE—

NEW YORK CASH STORE!

150 PIECES OF

DRESS GOODS!

This day received, among which are 75 Pieces of

Melanges and Gersters!

Consisting of

Forty Different Shades!

At 25c a Yard.

These goods are the cheapest goods ever put on to a counter in this or any other city. Also a large assortment of Black and Colored

CASHMERES!

Among which are some Splendid Bargains.

M. C. SMITH.

September 1st, 1882.

EIGHTH YEAR!

Another Case of the Celebrated

KING CIGARS,

Just received. These cigars have stood the test of eight years, and this case is fully up to original standard. For sale Only by
J. A. DENNISTON.

California, Tropical and Domestic

FRUITS!

At DENNISTON'S.

4th of July Goods!

Flags, Chinese Lanterns of every size and shape at DENNISTON'S.

Pic Nic Goods!

A fresh supply of Meats, Fruits, Sauces, Jellies, Pickles, &c., &c., at DENNISTON'S.

Summer Drinks!

Blackberry Brandy, Raspberry Syrup, Raspberry Vinegar, Lime Juice, Aquacit, Tamarinds, &c., at DENNISTON'S.

Burnett's, Price's, and Lubin's

Flavoring Extracts, Perfumes, Cologne, &c., at DENNISTON'S.

Baked White Fish!

A fine article for Suppers and Lunchons, at DENNISTON'S.

aug29dtf

T. A. Chapman & Co

NEW GOODS

FOR THE

FALL SEASON.

We have just opened and are receiving daily large quantities of goods for all of our different departments.

Special attention is called to our large and fashionable assortment of

DRESS GOODS

CONSISTING OF

CASHMERES,

All qualities and Shades.

Momie Cloths, Biaritz Cloths, Diagonals, Foule Cloths, Serges, Suitings of all kinds, Embroidered Robes,

In all the Fashionable Shadings

Many of these goods are of our own importation and the styles are confined to us.

We have also just received large purchases of

Cloaks and Suits,

Gentlemen's Neckwear,

Ribbons, Linens, Towels,

Cloths, Napkins, Notions,

HosierY,

(French and German,) &c.

We have made preparations for a very large trade this season and our stock will far surpass any ever before shown by us.

T. A. CHAPMAN & CO.,

WISCONSIN ST, MILWAUKEE

BLANKS!

FOR

Constables' Accounts with Rock Co

AT THE GAZETTE OFFICE.

MISCELLANEOUS

NEW

PLUSHES, VELVETS,
BLACK SILKS,
COLORED SILKS,
BLACK CASHMERES,
COLORED CASHMERES,
CAMELETTES,
CORSETS,
UNDERWEAR,
HOSIERY,
FLANNELS,
BLANKETS,
CLOAKS,
DOLMANS,
MILLINERY,
TABLE LINENS,
NAPKINS,
TOWELS,
LACES,
BUTTONS,
GLOVES,
HANDKERCHIEFS,

Ladies', Misses', Children's Boys' and Youths' Fine

Boots, Slippers, Shoes,

&c., Newly opened at

JAMES MORGAN,

386 and 388 East Water Street, Milwaukee,

FOR THE

FALL TRADE.

HANCHETT & SHELDON.

STOVES.

One hundred sizes and styles to choose from.

OIL STOVES.

Adams & Westlake improved for 1882, challenges comparison or tests with any made awarded first prize at every trial. Beware of cheap trash.

VAPOR STOVES.

We have taken the sole agency of the Golden Star vapor stove. They are, by their patented devices, perfectly safe; have large capacity and are operated at less expense than any kind of stoves.

LAWN MOWERS.

We recommend to our friends the Buckeye, as the best grass cutter made, while its low price brings it within the reach of all.

TOOLS.

We make a specialty of mechanics' tools, and carry the greatest variety outside the large cities.

GILBERT DOOR LOCKS.

Recommended by all who use them. Call and see our large sample board of different styles.

WRINGERS.

For a short time we will sell the best double geared warranted wringer at $4.50 each.

SCALES.

A full line of Buffalo scales at jobbers prices

TIN WORK.

All kinds of roofing, guttering, &c., as cheap as the cheapest. Cutlery, garden tools, wheelbarrows, fence wire, nails, &c., &c.

HANCHETT & SHELDON.

24 and 26 Main St. Janesville, Wis.

REAL ESTATE COLUMN.

REAL ESTATE FOR SALE.

REAL ESTATE TO EXCHANGE

H. H. BLANCHARD,

The Real Estate Broker of Janesville, deals more extensively in Real Estate than any other Real Estate agent in Southern Wisconsin. He buys, sells, exchanges and rents Real Estate. He has in his list a great number of large and small farms, in Rock Co., some with cheap improvements, and not so well located, and some with valuable improvements and excellently located for sale or exchange. Likewise some timber lots, one near the city.

His city property list is large, comprising some thirty Houses and Lots, with prices ranging from $500 to $5,000. Also a large quantity of Western lands, and a large number of Western improved farms for sale or to exchange.

If you wish to buy, sell or exchange Real Estate, or acquire any information pertaining thereto, call on him at his office and he will gladly and faithfully render any service in his power.

He deals on the square, and guarantees perfect titles on all property sold by him. Office hours 9 to 12 o'clock A. M., 8 to 10 o'clock P. M.

IF you place your real estate in my hands to sell, you will not be required to sign a contract containing a 90-day or any other unconscionable provision.

H. H. BLANCHARD.

jy29d6m

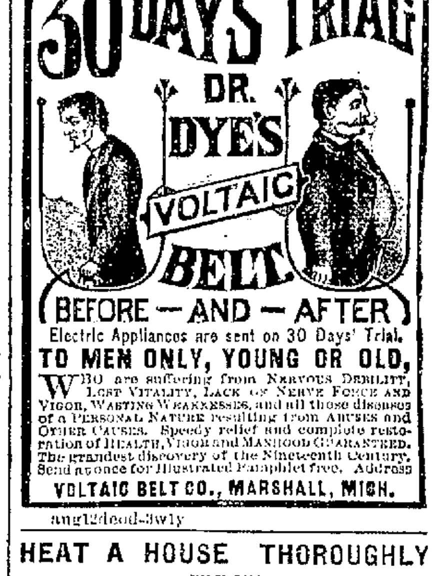

aug12deod-3wly

HEAT A HOUSE THOROUGHLY

BY USING

RICHARDSON, BOYNTON & CO.'S

GAS-TIGHT

DURABLE FURNACE!

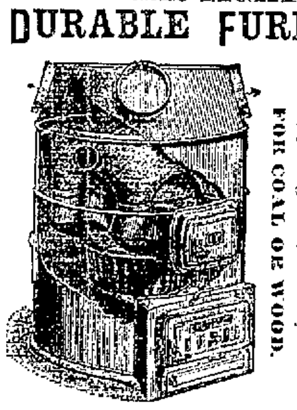

Embody new 1882 improvements never before adopted; Contain more practical features; Cost less to keep in order; Use less fuel; and will give more heat and a larger volume of pure air than any furnace made in the United States

for [Wrought or Cast Iron]

FOR COAL OR WOOD.

SOLD BY

HANCHETT & SHELDON,

JANESVILLE, WISCONSIN

jy17deod3m.

JANESVILLE BUSINESS DIRECTORY

RESTAURANT.

Geo. W. Shaw,

RESTAURANT

And Saloon,

49 North Main St., Janesville, Wis

Meals and Lunches at all hours. The choicest Wines, Liquors and Beer. TODD'S PALE STOCK and PORTER on draught. 46dawly

LEAF TOBACCO HOUSE.

Cigar Goods a Specialty. Plenty Storage Room.

O. D. ROWE,

JANESVILLE, - - - WISCONSIN

Dealer in Leaf Tobacco—Good Stock of Old Tobacco Always on Hand.

je2dawly

GENERAL BLACKSMITHING

W. H. GROVE,

(Successor to E. E. Eddington)

NORTH FIRST ST., - - JANESVILLE

All work done is warranted First Class. A speciality made of Horse Shoeing; also have a shop right to use the celebrated Lockies' Horse Shoe and Pad, With this shoe contracted feet are speedily cured, as well as Tender Feet, Corns, Thrush, Hoof Rot, &c. Call and see it. It will pay you. oct27dawly

H. W. RATHORE,

FRANKLIN ST., - - - JANESVILLE

General Blacksmith. Horse Shoeing a Specialty. Repairing of all kinds on short notice and warranted. Prices as low as the lowest. Shop on Franklin street, Corn Exchange Block.

mar2dawly

CARRIAGE PAINTING

J. B. LAGRANGE

Would respectfully call attention to his extensive Painting Rooms on Bluff Street, in the rear of Hodge & Buchholz' shop, where he is prepared to do first class Carriage and Artistic Painting of a superior workmanship. Give him a call. jan2sdawly

HARNESS, BLANKETS, Etc.

JAMES A. FATHERS,

(SUCCESSOR TO CHAS. H. PAYNE)

Court and Main St., - - Janesville, Wis.

Manufacturer and dealer in Light and Heavy Harness, Saddles, Collars, Bridles, Whips, Brushes, Combs, etc., etc. Also a good assortment of Trunks, Valises and Ladies' Satchels. The best kind of Harness Oils always on hand. A large stock of Blankets, Robes and Horse Clothing.

WM. SADDLER.

EAST MILWAUKEE ST., - JANESVILLE

(Opera House Block.)

A Large stock of First Class Harness and Trunks on Hand at Bottom Prices.

HAIR GOODS.

MRS. WM. SADDLER,

EAST MILWAUKEE ST., - JANESVILLE,

(Opera House Block.)

Manufacturer and Dealer in Ladies' Hair Nets and all Kinds of Human Hair Goods.

INSURANCE AND REAL ESTATE.

JOHN G. SAXE

Represents Some of the Most Substantial Fire Insurance Companies of Europe and the United States.

Also Agent for the Ætna Life and the Mutual Protection Association of Wisconsin, the most reliable Insurance Association in the West. Has farms in Rock county and elsewhere to exchange for city property, and money to loan.

H. H. BLANCHARD'S

Law Collection, Real Estate and Loan Office.

Regular Office Hours 9 A. M. to 12 M; 7:30 P. M. to 10 o'clock P. M.

wanted for collection all notes, bills, accounts or judgments considered good, bad or indifferent, and for foreclosure all mortgages due or past due at his office, on Main Street, over M. C. Smith & Son's Clothing Store, Janesville, Wisconsin. All business intrusted to his care will be promptly attended to and satisfaction guaranteed.

Benson's

—AWARDED—

Capcine

6

Porous

—MEDALS.—

Plaster.

The Best Known Remedy for

Backache or Lame Back.
Rheumatism or Lame Joints.
Cramps or Sprains.
Neuralgia or Kidney Diseases.
Lumbago, Severe Aches or Pains
Female Weakness.

Are Superior to all other Plasters.
Are Superior to Pads.
Are Superior to Liniments.
Are Superior to Ointments or Salves.
Are superior to Electricity or galvanism
They Act Immediately.
They Strengthen.
They Soothe.
They Relieve Pain at Once.
They Positively Cure.

CAUTION. Benson's Capcine Porous Plasters have been imitated. Do not allow your druggist to palm off some other plaster having a similar sounding name. See that the word is spelled C-A-P-C-I-N-E. Price 25 cts.

SEABURY & JOHNSON,
Manufacturing Chemists, New York.

A SURE REMEDY AT LAST. Price 25c. MEAD'S Medicated CORN and BUNION PLASTER.

WAUKESHA

Mineral Rock SPRING WATER!

Positively cures Dropsy, Gravel, Constipation, Diabetes, Dyspepsia, Jaundice, Bright's Disease of the Kidneys and Liver, all Diseases of the Bladder and Urinary Organs.

Put up Sparkling, double carbonated, in cases of quart and pint bottles; and Still in ten gallon cans. Address the

WAUKESHA MINERAL ROCK SPRING CO.
WAUKESHA, WIS.

For sale by Druggists, Hotels, Saloons, Restaurants, and the general trade. Palmer & Stevens, F. Sherer & Co., Agents for Janesville.

jy5deodlm

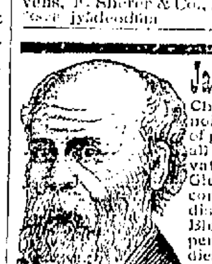

James' Medical Institute

Chartered by the State of Illinois for the express purpose of giving immediate relief in all chronic, urinary and private diseases. Gonorrhea, Gleet and Syphilis in all their complicated forms, also all diseases of the Skin and Blood promptly relieved and permanently cured by remedies tested in a *Forty Years' Special Practice.* Seminal Weakness, Night Losses by Dreams, Pimples on the Face, Lost Manhood, *positively cured. There is no experimenting.* The appropriate remedy is at once used in each case. Consultations, personal or by letter, sacredly confidential. Medicines sent by Mail and Express. No marks on package to indicate its contents or sender. Send 10c for book: Lost Manhood Regained. Address

DR. JAMES, No. 204 Washington St., Chicago, Ill.

ROYAL

BAKING POWDER

Absolutely Pure.

This powder never varies. A marvel of purity, strength and wholesomeness. More economical than the ordinary kinds, and cannot be sold in competition with the multitude of low test, short weight, alum or phosphate powders. Sold only in cans.
ROYAL BAKING POWDER CO., New York.

HOSTETTER'S
CELEBRATED

STOMACH
BITTERS

That terrible scourge fever and ague, and its congener, bilious remittent, besides affections of the stomach, liver and bowels, produced by miasmatic air and water, are both eradicated and prevented by the use of Hostetter's Stomach Bitters a purely vegetable elixir, endorsed by physicians, and more extensively used as a remedy for the above class of disorders, as well as for many others, than any medicine of the age.
For sale by all Druggists and Dealers generally.

HEADQUARTERS !
FOR
Acorn Stoves
AND
RANGES,
Hardware,
Cutlery
Tin-ware,
Oil Stoves,
Lawn Mowers,
Barb Wire,
Nails, Pumps,
Wringers and
Farm Machinery.

We have a large stock of the above goods, bought for Cash and will sell cheap for cash, and don't you forget it. Call on us and convince yourself. West Milwaukee St. Opposite Corn Exchange.

Lawrence, Atwood, Lowell & Co
may 3dawly

—1882—
Lake Michigan Bridged !
$2.75 TO NEW YORK
And all Points
East.
SAVED

By purchasing your Tickets via the

Detroit, Grand Haven and Milwaukee R'y.

Two Through connections daily. The finest line of new Iron Steamers afloat. Only five hours between Milwaukee and Grand Haven. Through Sleeping Cars from Grand Haven to Eastern points. Take your choice, DAYLIGHT or Night to cross the Lake.

The Palace Side Wheel Iron Steamer **City of Milwaukee**, crosses the Lake twice daily. Sundays included by daylight, making the round trip of 170 miles in 10 hours. The fastest steamer afloat.

The night line of new Steamers **Michigan** and **Wisconsin**, are built entirely of iron, and are models of beauty and power.

Day Steamer leaves at 2:30 p. m., daily, connecting with Atlantic Express.

Night Steamer leaves at 9:00 p. m., daily except Saturdays, connecting with Fast Steamboat Express, the fastest train between the west and east.

Tickets on sale at all Ticket Offices in the Northwest, at the Company's Office, 99 Wisconsin Street, Milwaukee, Wis.

B. C. MEDDAUGH, N. W. Pass. Agent, MILWAUKEE WIS — T. TANDY, Gen. Frt. & Pass. Agt., DETROIT, MICH.

THE GAZETTE.

Post-Office---Summer Time Table.

The mails arrive and depart at the Janesville Post-Office as follows:

	Depart.	Arrive.
Whitewater, Palmyra and Milton	8 A. M.	
Chicago and Eastern	9:20 A. M.	7:30 A. M.
Madison		7:30 A. M.
Beloit	9:20 A. M.	9:30 P. M.
Madison (via Elroy & Harvard)		10:30 A. M.
Milwaukee and Milton	12:10 P. M.	
Chicago & Eastern	12:20 P. M.	1:45 P. M.
Northern	1:10 P. M.	1:00 P. M.
Madison (via Elroy, & Harvard)	2:10 P. M.	10:30 P. M.
Madison & Way (via Milton)	3:40 P. M.	
Monroe & Way	4:50 P. M.	12:35 P. M.
Beloit	6:10 P. M.	3:10 P. M.
Chicago & Eastern (via Watertown)	8:00 P. M.	
Madison	8:30 P. M.	2:00 P. M.
Rockford (via Afton)		8:10 P. M.
Milwaukee & Way		5:20 P. M.
Milwaukee (city)		P. M.
The Overland Mails Depart and Arrive as follows:		
Emerald Grove Daily	2:30 P. M.	12:00 M.
Johnstown Daily	3:30 P. M.	12:00 M.
Leyden & Center	2:00 P. M.	12:00 M.

(Tuesdays, Thursdays and Saturdays.)

POST-OFFICE HOURS.

Daily from 8:00 A. M. to 8:00 P. M. On Sundays from 12:00 to 1:00 P. M. Money order and Registered Letter Department open from 8:00 A. M. to 12:00 M., and from 1:00 to 5:00 P. M., except during the distribution of the mails. Stamps, stamped envelopes, postal cards and Wrappers for sale at East front wicket from 8 A. M. to 8 P. M. Orders for stamped envelopes with return card printed thereon, should be left at the Money order Department.

On Saturday night ONLY, a through pouch from Chicago is received on the Fond du Lac train; and on Monday morning ONLY, a through pouch is made up and forwarded to Chicago on the 7 o'clock train.

By reading this table carefully, the public can post themselves thoroughly upon the arrival and departure of all the mails, and thus avoid much inconvenience to themselves.

H. A. PATTERSON, P. M.

A Life Depending Upon the Dice.

This story is authentic. It is found in the memoirs of a Prussian officer of distinction, who gives a simple, unaffected narrative of the scenes and events through which he passed, and who betrays nowhere the least disposition to exaggerate. The following remarkable incident he gives as it came under his own observation. He was at the time on the staff of Gen. Winterfield, one of the most skillful and competent captains of his day; and Winterfield was the General in command at the time spoken off.

Two soldiers had been condemned to death. In a drunken condition at night they had assaulted an officer of the line, and one of them had drawn a knife upon him, but he could not positively say which of the twain held it. And the men themselves did not know. Neither of them remembered anything about it. So both of them were condemned to be shot.

They were both excellent soldiers, and only one of them had been guilty of using a weapon.

The officers of the division, including him who had been assaulted, asked that the men might be pardoned. At length Winterfield said he would pardon one of them. Only one had held a knife, and only that one ought to die. He would pardon one, and the men must themselves decide which of them should be shot.

How should the decision be made?

"Let us shake the dice," said one of the condemned.

And the other agreed to it. And anon it was agreed to by all interested. The two men took their places by the side of a big drum, and were to throw the dice upon its head. Two dice were given them and a proper box for shaking.

The first man threw *two sixes*. He groaned in agony. He felt that he had consigned his comrade to death.

But when the second came to throw he also threw two sixes. "Wonderful!" cried the lookers-on. They were ordered to shake and throw again.

This time the second man threw first—*two aces*. "Ho! good! You will live, Peter." But when Peter came to throw the dice presented those same *two aces*. And now the beholders were wonder-stricken indeed.

Another throw was ordered, and Peter threw a *five* and a *deuce*. The other threw—*five, deuce*. After the excitement had again subsided the men shook once more. The first threw *two fours*. "Oh! now throw fives, and save yourself, Peter." Peter threw—*two fours*.

At this point the Colonel ordered them to stop. He went and reported the marvelous result to Winterfield. Said he: "Clearly, General, Providence will have those two men to be saved."

And saved they were. The General cared not to oppose the wonderful fate of the dice. It did seem providential, and so he accepted it.

And the redeemed soldiers lived to prove that the saving fate had given back to Prussia two of the very best and bravest of her sons.

The Chief Wheat-Raising State.

According to the census reports of 1860, 1870 and 1880 Illinois outranks every other State in the Union in the amount of wheat raised. According to the reports of the United States Commissioner of Agriculture, during the eleven years beginning with 1870 and including 1880, Illinois took the first rank in quantity of wheat raised in 1870, 1871, 1879 and 1880. California led in '72, '76 and '78, and Iowa in '73, '74, '75 and '77. Illinois held the second place every time that she was not first, except in 1877, when Minnesota led, and in 1878, when Indiana was second. The following table, carefully compiled from the reports of the United States Commissioner of Agriculture, shows the wheat crops of Illinois, Iowa and California for the eleven years ending with 1880, expressed in thousands of bushels:

Years.	Illinois.	Iowa.	California.
1870	27,715	29,345	14,175
1871	25,214	18,400	16,757
1872	27,731	22,089	25,000
1873	29,417	31,699	21,504
1874	30,122	33,908	28,380
1875	27,300	29,805	23,800
1876	23,440	17,600	30,000
1877	33,000	37,815	22,000
1878	31,620	30,445	41,990
1879	44,898	32,786	35,000
1880	60,958	33,178	33,877
Total	360,394	311,049	293,583

The above totals show that in the total amount of wheat raised in the period designated Illinois leads, Iowa stands second and California third. The average crop per annum in Illinois for these eleven years was 32,761,326 bushels; in Iowa, 28,277,186 bushels; in California, 26,643,964 bushels.

FLORIDA people have found that the sponge grows at the rate of an inch a month, and sponge beds are being established at Pine Key, on a plan similar to that of the oyster beds.

THE NARROW PREJUDICE—Which a few people hold against a patent medicine *only* because its formula isn't written in latin, which they can't read, is narrow-minded, and not in keeping with the progress of the age. ZOPESA *will cure every case* of Dyspepsia and Billiousness if the directions are followed. Sold by Prentice & Evenson.

HALE'S HONEY OF HOREHOUND AND TAR will arrest every ailment of the lungs throat, or chest.

PIKE'S TOOTHACHE DROPS cure in one minute.

Diseases of the Kidneys.

A knowledge of Chemistry is essential to every physician. It not only aids him in ascertaining conditions and changes in many diseases, but is the only true resource in diagnosing all complaints of the kidneys. He finds many difficulties with similar symptoms as those in diseases of the kidneys, and his chemistry must be his discriminator. Then, again, many times chemistry will tell us we have too much of an alkaline or acid condition, and in so doing name our treatment. Now, it is a fact that two-thirds of the difficulties coming under the notice of the specialist of chronic diseases is due directly to an abnormal condition of the excretory organs. Right here it might be well to mention briefly these organs and their functions. Commencing with the bowels we find an outlet for all the unnecessary solids of the body. The kidneys and skin serves as channels by which the superfluous fluid constituents are discharged, while the lungs expel the poisonous carbonic acid gas, admitting in its stead the life-giving gas, oxygen. Any means, it matters not what, that impedes the normal functions of these organs, alone or together, sows the seed from which to reap a goodly harvest of disease. The urine is one of the most, if not the most complex fluid of the body. It is analysed in three prominent ways, viz: optically, microscopically and chemically. We adopt the same mode in analysing as in the analysis of mineral waters. The healthy urine is of an amber-yellow color, has a temperature of 97 degrees or of the body, and possesses a decided acid reaction. If we leave the urine standing for sometime we will perceive a cloud-like substance in the bottom of the vessel—this is mucus. Soon after this change, by testing with the litmus paper, we find there is no longer any acid reaction, but an alkaline. Now, these are no indication of disease. This mucus is derived from the genito-urinary tract, the alkalinity being due to the presence of carbonate of amonia formed by decomposition. On the other hand, suppose you realize these changes on first urinating, then they indicate some diseased condition. The ordinary ingredients of the urine are urophaine, indican, urea, uric acid clorides, sulphates earthy and alkaline phosphates. Taking each in the order named we find that urophaeine undergoes a change in Bright's disease and in acute and chronic forms of inflammation of the bladder. Indican changes in hyperaemia and Bright's disease; urea in diabetes, cholera and Bright's disease; uric acid in uninary calculi and gout; chlorides in but a few diseases; sulphates in all acute, chronic and congestive stages; phosphates changes generally similar to chlorides. There are many more diseases which we could add, in fact we could go on through the whole category of diseases and find in all some change in these above ingredients, some decreased, others increased. With all these diseased conditions there are many changes in the urine which is in perfect health, and yet resembles the gravest difficulties. Let us take the most simple examples. Suppose at dinner you eat of substances plentiful in alkalies, during the afternoon you will find the urine is of an alkaline reaction. Again, in warm weather when the pores of the skin are well dilated and you are perspiring freely you then find the urine scanty, high color and a high specific gravity. This is due to the increased work of the skin accomplishing some of the work belonging to the kidneys, and thus concentrating the urine. In cold weather, however, we find just the opposite, the pores of the skin contracted, the kidneys now doing the large part of the work and the urine plenty, of a low specific gravity and a pale color. All this within the bounds of health and yet in fevers the urine has a similar appearance as the warm weather urine, while in diabetes we find a similarity to the cold weather urine. From the above we will observe that the kidneys are the principal excreting organs of the body, eliminating as they do more waste matter than any other organ, thereby illustrating their importance and showing their secretion to be the great health and strength indicator of the body. Although we have shown that every change noticed in the urine is not one of disease, yet we wish to impress upon all the necessity of attention to these organs, and to at once consult some intelligent physician concerning the first change noticed, as substance visible only by means of a high power microscope soon become the size of an egg.

We have made our visits regularly for years, and shall for years continue to do so, and will be for consultation upon all diseases of the lungs, liver, heart, throat, stomach, nerves and blood, on our next visit at the Myers House, in this city, on Saturday and Sunday, the 7th and 8th of October.

DRS. PRICE & BREWER.

Glenn's Sulphur Soap purifies the skin. HILL'S HAIR AND WHISKER DYE," 50 cts.

PIKE'S TOOTHACHE DROPS cure in one minute.

Joseph Durminger, Broadway, Buffalo was induced by his brother to try THOMAS' ELECTRIC OIL for a sprained ankle; and with half a dozen applications he was enabled to walk round again all right. Sold by Palmer & Stevens and F. Sherer & Co

FOR SALE CHEAP—One of the celebrated Aurora road carts. Enquire at the Gazette office.

METROPOLITAN LIFE UNVEILED!
AGENTS WANTED!
Most Exciting Book Issued. 600 pages. 150 Illustrations! Revealing mysteries of high and low life in America's great cities; fashion's follies and frivolities; behind the scenes; tricks of pretty deceivers; city's rich and poor; lascivious corruption at Washington; ruin of innocent girls; old honey-headed sinners bypass-light; bewitching sirens & victims; Voudou and Mormon horrors; Startling Revelations! Price $2.50. Illust'd circulars free. Outfits 75c. Add. ANCHOR PUBLISH'G CO. ST. LOUIS, Mo. CHICAGO, Ill., ATLANTA, Ga.

HARRIS REMEDY CO., ST. LOUIS, MISSOURI.
Mf'g Chemists and Sole Prop's of PROF. HARRIS' PASTILLE REMEDY
Young Men and others who suffer from Nervous and Physical Debility, Premature Exhaustion and their many gloomy consequences, are quickly and radically cured.
The Remedy is put up in boxes. No. 1 (lasting a month), $3, No. 2 (enough to effect a cure, unless in severe cases,) $5; No. 3 (lasting three months), $7. Sent by mail in plain wrappers. Directions for Using accompany each Box. Pamphlet describing this disease and mode of cure sent sealed on application.

STARTLING DISCOVERY!
LOST MANHOOD RESTORED.
A victim of youthful imprudence causing Premature Decay, Nervous Debility, Lost Manhood, etc., having tried in vain every known remedy, has discovered a simple self cure, which he will send FREE to his fellow-sufferers, address J. H. REEVES, 43 Chatham st., N. Y.

NEVER FAILS
FREE! RELIABLE SELF-CURE.
A favorite prescription of one of the most noted and successful specialists in the U. S. (now retired) for the cure of *Nervous Debility, Lost Manhood, Weakness* and *Decay.* Sent in plain sealed envelope *free.* Druggists can fill it.
Address DR. WARD & CO., Louisiana, Mo.

48th
Popular Monthly Drawing of the
COMMONWEALTH DISTRIBUTION CO.
in the City of Louisville on
Saturday, Sept. 30th, 1882.
These drawings occur monthly (Sundays excepted) under provisions of an Act of the General Assembly of Kentucky
The United States Circuit Court on March 31st rendered the following decisions:
1st—That the Commonwealth Distribution Company is legal.
2d—Its drawings are fair.
The Company has now on hand a large reserve fund. Read the list of prizes for the
SEPTEMBER DRAWING.

1 Prize	$30,000	100 priz's 100 each	10,000
1 "	10,000	200 " 50 "	10,000
1 "	5,000	600 " 20 "	12,000
10 priz's 1000 each	10,000	1,000 " 10 "	10,000
20 " 500 each	10,000		

9 Prizes $300 each, Approximation Prizes, $2,700
9 Prizes 200 each, " " 1,800
9 Prizes 100 each, " " 900
1,960 Prizes $112,400
Whole tickets $2. Half tickets $1.00
27 Tickets, $50 55 Tickets, $100
REMIT BY MONEY IN LETTER, BY BANK
Remit Money or Bank Draft in Letter, or send by Express. DON'T SEND BY REGISTERED LETTER OR POSTOFFICE ORDER. Orders of $5 and upward, by Express, can be sent at our expense. Address all orders to **R. M. BOARDMAN**, Courier-Journal Building, **Louisville Ky.** or R. M. BOARDMAN, 309 Broadway, New York.
epldeod-5w1st3wemly

GRAY'S SPECIFIC MEDICINE

The Great English Remedy. An unfailing cure for Seminal Weakness Spermatorrhea, Impotency, and all Diseases that follow as a sequence of Self-Abuse; as Loss of Memory, Universal Lassitude, Pain in the Back, Dimness of Vision, Premature Old Age, and many other Diseases that lead to Insanity or Consumption and a Premature Grave.

Full particulars in our pamphlet, which we desire to send free by mail to every one. The Specific Medicine is sold by all druggists at $1 per package, or six packages for $5, or will be sent free by mail on receipt of the money, by addressing
THE GRAY MEDICINE CO., BUFFALO, N. Y.
On account of counterfeits, we have adopted the Yellow Wrapper; the only genuine. Guarantees of cure issued by Morrison, Plummer & Co., Wholesale agents, Chicago. Sold by Croft & Whiton Janesville, Wis. y14dawly

A Leap Into Popular Favor.

It is not always that the world acknowledges what is right and best; but BURDOCK BLOOD BITTERS, by universal acquiescence, have been awarded the premium for cleansing the blood, curing indigestion, constipation, regulating the bowels, and toning up weak nerves. Price $1.00
Sold by Palmer & Stevens and Sherer & Co.

PROFESSIONAL CARDS

S. H. GISH, M. D.
DENTIST.
Opposite the P. O. Filling of teeth with gold and all other proper material well and carefully done. Full upper or under Sets of Teeth $8.00. Superior in quality, natural appearance and adaptation. Reference to over three thousand patients wearing sets made by me for them in Janesville.
may6dawly

GEO. H. McCAUSEY
SURGEON DENTIST!
Office in Tallman's Block, opposite First National Bank, West Milwaukee street, Janesville Wisconsin. Preservation of Natural Teeth a specialty. Nitrous-Oxide gas administered for the painless extraction of teeth. feb27dawl

DR. M. A. NEWMAN,
Dental Surgeon.
Office in Smith & Jackman s block, over Rock County National Bank, Janesville, Wis. Practices Dentistry in all its branches. Administers nitrous oxide gas for the painless extraction of teeth. sep5dawl

WINANS & FETHERS,
JOHN WINANS. OGDEN H. FETHERS.
Attorneys & Counselors
Janesville, Wis.
Office over McKey's new dry goods store, nearly opposite the Postoffice nov1dawly

T. JUDD,
DENTIST.
Guarantees his work in every branch of Dentistry. Hypo-Nitrous Oxide Gas administered when desired for the painless extraction of Teeth.
All the new methods employed for the insertion of artificial teeth without the use of plates. Myers' New Block, West Side Janesville Wis

MISCELLANEOUS

1882. 1882.
Drs. PRICE & BREWER
Twenty-Five Years' Experience
IN THE
TREATMENT
OF
Chronic Diseases.

Can be Consulted at
JANESVILLE, WIS., MYERS HOUSE on Saturday the 7th of October, 1882.
At BROADHEAD, Wis., YOUNG'S HOTEL, on Friday the 6th of October.
Those afflicted with Diseases of the Throat, or Lungs, Diseases of the Liver, Kidneys, or urinary organs, dropsy, rheumatism, asthma shortness of breath, or difficulty in breathing, weakness or nervous debility, indiscretions, fits St Vitus Dance, restlessness, loss of appetite, constipation, derangements, of the stomach, billious affections, gravel, scrofula, fever sores, abscesses, ulcers, running from the ears, inflammation of the eyes, catarrh, and all forms of chronic or lingering complaints, are invited to call.

Special Attention
Given to the
DISEASES OF WOMEN
CONSULTATION, FREE.

No treatment given unless there are prospects of doing good. We use no remidies but those prepared by our own hands. A large practice in the treatment of Chronic Diseases exclusively, for the past twenty-five years, enables us to understand the cause, symptoms, tendency and medicines required for the curing of such ailments.

Residence and Labratory—
WAUKEGAN, ILLINOIS.
Where all letters should be addressed with stamp [illegible]

THE
IMPERISHABLE PERFUME.
Murray & Lanman's
FLORIDA WATER,
Best for TOILET, BATH and HANDKERCHIEF.
Apr18dtues-thursat 38w6m

Dr. THOMAS' ECLECTRIC OIL
Cures Rheumatism, Lumbago, Lame Back, Sprains and Bruises, Asthma, Catarrh, Coughs, Colds, Sore Throat, Diphtheria, Burns, Frost Bites, Tooth, Ear, and Headache, and all pains and aches.
The best internal and external remedy in the world. Every bottle guaranteed.
Price, 50 cents and $1.00.
FOSTER, MILBURN & CO., Prop'rs,
BUFFALO, N. Y., U. S. A.
For sale by A. J. Roberts and F Sherer & Co
ly-30weo11deodly

Scotford's Portraits

OUR PHOTOS. ARE
UNSURPASSED
IN
Beauty of Finish !
In Artiste Qualities
And STYLE.
WE HAVE A
Fine Assortment of Frames
For PHOTOGRAPHS, which we will SELL CHEAPER than any other place in the city.
3 3 West MILWAUKEE STREET
sat a37wly

MISCELLANEOUS.

TARRANT'S SELTZER APERIENT

The Agonies of Billious Colic, the indescribable pangs of Chronic Indigestion, the debility and mental stupor resulting from a costive habit, may be certainly avoided by regulating the system with that agreeable and refreshing Standard Preparation, TARRANT'S SELTZER APERIENT.
PROCURABLE AT ALL DRUGGISTS.

$10 to $20,000
In legitimate judicious speculation in Grain, Provisions and Stocks on our perfected plan, yields sure monthly profits to large and small investors. Address, for full particulars, **R. E. Kendall & Co.,** Com'n Merchants, 177 & 179 La Salle St., Chicago, Ill.

MEDICAL STUDENTS. For announcements and full information, address the Dean of the American Medical College St. Louis, Geo. C. Pitzer, M. D., 1110 Chambers St., St. Louis, Mo.

YOUNG MEN If you want to learn Telegraphy in a few months, and be certain of a situation, address Valentine Bros., Janesville, Wis.

TO ADVERTISERS.—Lowest Rates for advertising in **1,000 good** newspapers sent free. Address GEO. P. ROWELL & CO., 10 Spruce St., N. Y.

PARKER'S HAIR BALSAM.

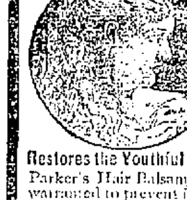

This elegant dressing is preferred by those who have used it, to any similar article, on account of its superior cleanliness and purity. It contains materials only that are beneficial to the scalp and hair and always
Restores the Youthful Color to Grey or Faded Hair
Parker's Hair Balsam is finely perfumed and is warranted to prevent falling of the hair and to remove dandruff and itching. Hiscox & Co., N.Y.
50c. and $1 sizes, at dealers in drugs and medicines.

PARKER'S GINGER TONIC
A Superlative Health and Strength Restorer.
If you are a mechanic or farmer, worn out with overwork, or a mother run down by family or household duties try PARKER'S GINGER TONIC.
If you are a lawyer, minister or business man exhausted by mental strain or anxious cares, do not take intoxicating stimulants, but use Parker's Ginger Tonic
If you have Consumption, Dyspepsia, Rheumatism, Kidney Complaints, or any disorder of the lungs, stomach, bowels, blood or nerves, PARKER'S GINGER TONIC will cure you. It is the Greatest Blood Purifier
And the Best and Surest Cough Cure Ever Used.
If you are wasting away from age, dissipation or any disease or weakness and require a stimulant take GINGER TONIC at once; it will invigorate and build you up from the first dose but will never intoxicate. It has saved hundreds of lives; it may save yours.
CAUTION!—Refuse all substitutes. Parker's Ginger Tonic is composed of the best remedial agents in the world, and is entirely different from preparations of ginger alone. Send for circular to Hiscox & Co., N. Y. 50c. & $1 sizes, at dealers in drugs.
GREAT SAVING BUYING DOLLAR SIZE.

FLORESTON COLOGNE.
Its rich and lasting fragrance has made this delightful perfume exceedingly popular. There is nothing like it. Insist upon having FLORESTON COLOGNE and look for signature of
Hiscox & Co.
on every bottle. Any druggist or dealer in perfumery can supply you. 25 and 75 cent sizes.
LARGE SAVING BUYING 75c. SIZE.

FREE "THE SCIENCE OF HEALTH"
In a very interesting book, having been pronounced so by thousands of readers. It explains principles of life and death, and origin of diseases. Should be read by all thinking people. Contains valuable prescriptions for the cure of Nervous and Physical Debility, Lost Vitality, Defective Memory, Despondency, and the whole train of disorders brought on by overwork or indiscretions; prescriptions for Catarrh, Scrofula, etc. A copy of this work by mail, sealed, free, by addressing W. S. JAQUES, M.D. 130 W. 6th St. Cincinnati, O

Consult Dr. BUTTS
and secure the advantages of
long experience in curing diseases of the **Blood, Skin and Bones.—Nervous Debility, Impotency, Organic Weakness, Gonorrhoea, Syphilitic and Mercurial Affections specially treated** on scientific principles, with safe and sure remedies. Call or write for List of Questions to be answered by those desiring treatment by mail.
(Persons suffering from Rupture should send their address, and learn something to their advantage. It is not a truss.)
Address, DR. BUTTS, 12 N. 8th St., St. Louis, Mo.
ESTABLISHED OVER THIRTY YEARS.

SPECIFICATIONS for grading that portion of Terrace street, between Ravine and Washington streets, in the First Ward.

FIRST, Said Terrace street is to be graded its full width, from Ravine street to Washington street, in conformity with the grade of said street, filed in the office of the City Engineer, May 8th, 1871, and adopted and established by the Common Council, May 21, 1871.

SECOND, The side walks of said street are to be fourteen (14) feet wide, and they are to be graded in conformity with the grade of the center line of said street, modified by the grades of the sidewalks of the streets crossing said Terrace street within the limits above specified, so that the sidewalks of said street, and the sidewalks of streets crossing the same, within the limits herein specified, may properly conjoin. The inner margins of the sidewalks of said street are to be so graded as to be uniformly four (4) inches below their outer margins, the slope between their outer and inner margins being uniform.

THIRD, The side drains are to be located next adjacent to the sidewalks, the inner margins of the sidewalks and the outer margins of the drains forming one and the same line the bottoms of the side drains on a line eighteen (18) inches in from and parallel to the inner margins of the side walks are to be uniformly fifteen (15) inches below the sidewalks at their inner margins, and is to be on uniform slope from the top of the sidewalks as graded at their inner margins to the bottoms of the side drains, graded as above designated.

FOURTH, The street proper, or road-bed, shall be graded so as to crown uniformly in the arc of a circle from the bottoms of the side drains to the grade of the street at its center line.

FIFTH, The earth excavated in grading said street within the limits above specified, shall be placed in the required embankments, and shall be measured and paid for in excavation only. If there is any excess of earth excavated in grading said street, within the limits above specified, over and above what is required to make the embankments within said limits, or if there is not sufficient earth excavated in grading said street, within said limits, to make the embankments required in said limits; then in the first case such excess of earth, not required in embankments, shall be removed from said street by the contractor and deposited elsewhere; and in the second case the contractor shall procure elsewhere such amount of earth as may be required in embankment, over and above that furnished by excavation in grading said street within the limits herein specified; and there shall be no extra charge made or allowed from the removal from said street of such excess of earth, or for procuring elsewhere such lack of earth, as the case may be; but the price paid per cubic yard for excavation in grading said street shall cover the whole cost thereof; provided, however, that if there is more earth required in embankment than is furnished by excavation in grading said street within said limits, then the contractor, for such earth procured elsewhere to complete the embankments, shall receive the same price per cubic yard of earth measured in excavation, as he receives per cubic yard of earth excavated in said street and no more.

SIXTH, The work shall be done under the supervision of, and in a manner satisfactory to the City Engineer, and as he shall direct, and it shall be completed within such time as may be specified in the contract.

SEVENTH, After the grading of such street shall have been completed, it shall be kept in good condition by the contractor for a reasonable time, that the Aldermen of the First ward may take action in the personal acceptance of the same.

EIGHTH, All proposals to be sealed, and to state the price per cubic yard at which the work will be done, and to be addressed to the City Clerk.

EDWARD RUGER,
City Engineer.

Dated September 9, 1882.

NOTICE.

NOTICE is hereby given that at the regular meeting of the Common Council of the city of Janesville, to be held September 25th, 1882, said council will proceed to act in relation to the work mentioned in the foregoing specifications, all of the above mentioned work to be completed on or before November 1, 1882, and until the time of said meeting of the Council, sealed proposals for the performance of said work will be received by the City Clerk.

Janesville, Wis., Sept. 13, 1882.

CHAS. E. CHURCH,
City Clerk.

Here we are to the Front Again
ALL HANDS ON DECK

And ready to serve Our Old and All the New Customers that favor us with a call. If you dont believe it come in and we will show you the improvements that have been made in our

Custom Department.

and a choice line of suitings as you ever looked at in this city and in the **READY MADE** you all know that we have as good, and sometimes a little better stock

Than You Can Find in the State.

Boys' suits from 4 to 10 years, school, youth and men's suits in in great variety. Spring Overcoats from a $5 coat to a silk lined Carrs Melton. Come in

FOOTE & WILCOX.

NEW DESIGNS
IN
Silver-Plated Ware!
WITH A
Large Assortment of Watches and Fine Jewelry
Just Received by
WEBB&HALL
Corner Main and Milwaukee sts. v5dly

IF YOU WANT
Solid and Reliable Indemnity, Available at All Times, Under All Circumstances, and Free from All Objections, Apply to
MARK RIPLEY.
Aside from the Time Honored Fire Insurance Companies, I represent
The Best Life and Accident Insurance Co.'s in the World
My companies are never backward in coming forward to adjust losses fairly, and pay promptly
Office over Old Post Office, Janesville, Wis. aug30dly

THE PEOPLE'S ROUTE THROUGH THE GOLDEN NORTH-WEST IS THE
Chicago, Milwaukee and St. Paul Railway.
ITS 4,500 MILES OF FIRST-CLASS RAILROAD
Include Through Routes between the terminal points of all the heavy lines shown on this map.

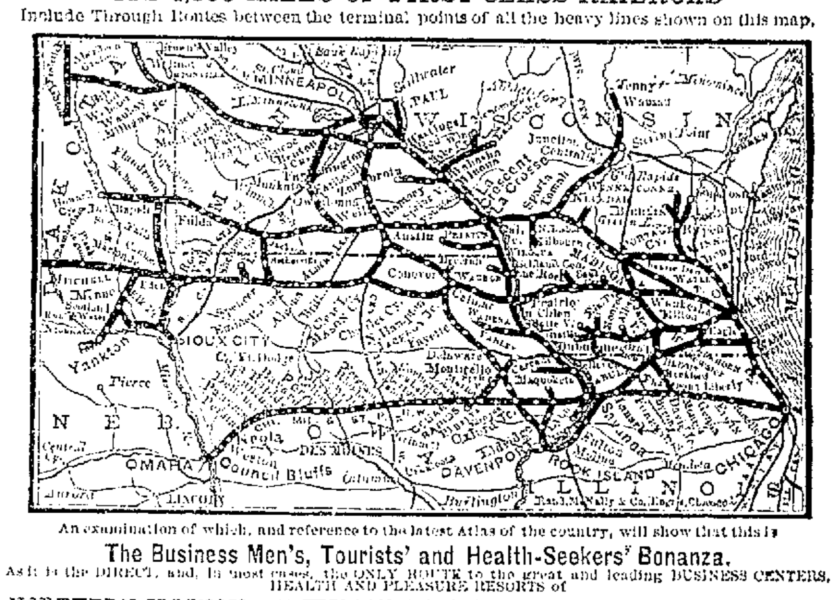

An examination of which, and reference to the latest Atlas of the country, will show that this is
The Business Men's, Tourists' and Health-Seekers' Bonanza.
As it is the DIRECT, and, in most cases, the ONLY ROUTE to the great and leading BUSINESS CENTERS, HEALTH AND PLEASURE RESORTS of
NORTHERN ILLINOIS, all WISCONSIN, IOWA, MINNESOTA and DAKOTA.
Consult the leading Railway Guides and Map-Folder Time Tables of this Road, and learn the leaving and arriving time of the Magnificent Trains of
PALATIAL SLEEPING AND DRAWING-ROOM CARS
—AND—
SUMPTUOUS COACHES AND SMOKING CARS,
At every considerable point in the territory named; then get tickets reading over the "CHICAGO, MILWAUKEE AND ST. PAUL RAILWAY," and be sure no other name is given thereon—and you will have the privilege of enjoying the excellence of the BEST CARRIAGES, the BEST HOTELS and DINING-HALLS, and the BEST SERVICE in every particular to be found in the world.
CHICAGO, ILL.—The Grand New Union Passenger Station, on the old site, Canal, Madison and Adams Streets. W. S. THORN, Depot Ticket Agent. Freight Depot, corner Union and Carroll Streets. City Offices, 61 and 63 Clark Street, Palmer House and Grand Pacific Hotel. T. E. CHANDLER, Passenger Agent.
MILWAUKEE, WIS.—Depot, corner Reed and South Water Streets. City Office, 400 East Water Street, corner Wisconsin Street. A. M. INGERSOLL, Ticket Agent.
ST. PAUL, MINN.—Union Ticket Office, 159 East Third Street, opposite Merchant's Hotel. CHARLES THOMPSON and CHARLES H. PETSCH, Ticket Agents. Union Depot, foot of Sibley Street. HERMAN BROWN and GEORGE H. KNEBEL, Ticket Agents. J. A. CHANDLER, General Agent, 162 East Third Street.
MINNEAPOLIS, MINN.—Ticket Offices at Passenger Depot, cor. Washington and Third Aves. South. A. B. CHAMBERLIN, Depot Ticket Agent, and No. 7 Nicollet House. G. L. SCOTT, City Ticket Agent.
S. S. MERRILL, Gen'l Manager. A. V. H. CARPENTER, Gen'l Pass. and Ticket Agent.

THIS NEW AND CORRECT MAP
Proves beyond any reasonable question that the
CHICAGO & NORTH-WESTERN R'Y
Is by all odds the best road for you to take when traveling in either direction between
Chicago and all of the Principal Points in the West, North and Northwest.
Carefully examine this Map. The Principal Cities of the West and Northwest are Stations on this road. Its through trains make close connections with the trains of all railroads at junction points.

THE CHICAGO & NORTH-WESTERN RAILWAY.

Over all of its principal lines, runs each way daily from two to four or more Fast Express Trains. It is the only road West, North or Northwest of Chicago that uses the
IMPERIAL PALACE DINING CARS.
It is the only road that runs Pullman Sleeping Cars North or Northwest of Chicago. It has over **3,000 MILES OF ROAD.** It forms, amongst others, the following Trunk Lines:
"Council Bluffs, Colorado & California Line," "Winona, Minnesota & Central Dakota Line," "Sioux City & Northeastern Nebraska Line," "Chicago, St. Paul & Minneapolis Line," "Elgin, Rockford, Freeport & Dubuque Line," "Milwaukee, Green Bay & Lake Superior Line," "Jim River Valley, Pierre & Deadwood Line," "Waukesha, Madison Northern Line."
Tickets over this road are sold by Coupon Ticket Agents in the United States and Canadas. Remember to ask for Tickets via this road, be sure they read over it, and take none other.
D. LAYNG, Gen'l Superintendent, Chicago. W. H. STENNETT, Gen'l Pass. Agent.
C. A. POTTER, Agent of Chicago & Northwestern Railway, at Janesville Wis

THE GAZETTE.

SATURDAY, SEPTEMBER 16.

The circulation of the GAZETTE *is larger than the combined circulation of any five newspapers in Rock county.*

ORGAN FOR SALE!—A good Parlor Organ for sale cheap at 72 East Milwaukee street.

WANTED—A competent girl immediately, good wages. German preferred. MRS. DR. HUMPHREY, South Main St.

—Miles Doran, the merchant tailor in Clark Burnham's old stand on Main street has received an elegant assortment of suitings, suitable for the season. He guarantees the best material and a splendid fit.

WHY is it that we frequently read about sales of Real Estate made by certain Real Estate agent's that are never mentioned in the published list of transfers of Real Estate for Rock county?

H. H. BLANCHARD

Cole's Veterinary Carbolisalve is always soft, easily applied and superior to any liniment for stable use. It will cure any case of scratches, speed crack, or cracked heel. For reducing inflammation, and as a cure for cuts, wounds, galls and sores, it has no equal. Pound cans, $1.00; small cans, 50 cents.

TO THE PUBLIC—I would respectfully remind the public, that within a very few days my cigar and tobacco establishment, on West Milwaukee street, will be opened with a complete stock of smoker's materials. No care or expense has been spared in fitting up a place, superior to anything in Janesville and rivaling in point of artistic excellence the finest emporiums in the country. I deal in nothing but the very best articles, using only the purest brands of cigars manufactured from the best leaf grown. My stock of goods will include everything pertaining to the business, and will be equal in every respect to the most noted places of the kind in the North, West or East. My aim shall be to please and satisfy my customers, and a long experience, justifies me in the belief that my efforts will be successful. Call and examine for yourselves.

JULIUS HAMMERSCHLAG.

Sitting Up Nights.

Mrs. E. H. Perkins, Creek Center, N. Y., writes she had been troubled with asthma for four years. Had to sit up night after night with it, and was ultimately cured by two bottles of THOMAS' ELECTRIC OIL.

Sold by Palmer & Stevens and Sherer & Co.

LOCAL MATTERS.

$1500 per year can be easily made at home working for E. G. Rideout & Co., 10 Barclay Street, New York. Send for their catalogue and full particulars. nov22dawly

PERSONAL! TO MEN ONLY!

THE VOLTAIC BELT CO., Marshall, Mich., will send DR. DYE'S CELEBRATED ELECTRO-VOLTAIC BELTS AND ELECTRIC APPLIANCES on trial for thirty days to men (young or old) who are afflicted with Nervous Debility, Lost Vitality and Manhood, and kindred troubles, guaranteeing speedy and complete restoration of health and manly vigor. Address as above. N. B.—No risk is incurred, as thirty days' trial is allowed. oct27dawly

Mothers! Mothers!! Mothers!!!

Are you disturbed at night and broken of your rest by a sick child suffering and crying with the excruciating pain of cutting teeth? If so, go at once and get a bottle of MRS. WINSLOW'S SOOTHING SYRUP. It will relieve the poor little sufferer immediately—depend upon it there is no mistake about it. There is not a mother on earth who has ever used it, who will not tell you at once that it will regulate the bowels, and give rest to the mother, and relief and health to the child, operating like magic. It is perfectly safe to use in all cases, and pleasant to the taste, and is the prescription of one of the oldest and best female physicians and nurses in the United States. Sold everywhere 25 cents a bottle.

mar18d-mon-wed-sat-83wly

T. L. Kelly & Co.

89 AND 91 WISCONSIN ST.

MILWAUKEE - - - - WIS

The Leaders in Low Prices.

Best Value in Fancy

DRESS GOODS!

At 5c to $2.25 Per Yard.

Black Cashmeres, all-wool, 50c to $1.50 per yard,
Colored Cashmeres, Colored Serges,
Combination Suitings, Brocaded and Checked,
Flannel Suitings,
Black and Colored Satins,
Watered Silks,
White Flannels, Red Flannels,
Merino Underwear,
Table Linens,
Gents' Furnishing Goods,
Gossamer Waterproof Circulars and Coats,
Cloaks, Corsets, Ribbons, Laces,
Neck Handkerchiefs,
Crochet Quilts, Marseilles Quilts,
Lace Curtains.

Books, Music, School Slates, Lead Pencils, Note Paper, Visiting Cards, Pocket Knives, Steel Pens.

Notions of all kinds, at about half the price other houses ask for them.

THE FAMOUS

5c COUNTER!

Replenished and rendered more attractive by the addition of the latest novelties.

We have now in operation the "Lamson Cash Carrier" or "Elevated Cash Railway," which will expedite the making of change and delivery of goods, and do away with the noise and confusion attending the old system.

T. L. KELLY & CO.,

89 and 91 Wisconsin St., Milwaukee, Wis.

may17dly

The Great Horse Remedy!

For the cure of CUTS, WOUNDS, BRUISES, COLLAR AND SADDLE GALLS, MANGE, CHAPES, CHAPS, SORES, ABSCESSES, SPEED-CRACKS, SCRATCHES, CRACKED HEEL, THRUSH, ROTTING FROG, INFLAMMATIONS AND ALL SKIN AND HOOF DISEASES.

Flies will never trouble a sore upon which it is used. It is always soft, easily applied, and does not gum the collar or pads. It toughens the feet, keeps the frog soft and healthy, prevents the hoof becoming brittle, and will grow a new tough hoof in a short time.

Cole's Veterinary Carbolisalve

It is pleasant to use, healing and soothing, thoroughly cleans es and heals sores quickly and permanently, and is the only preparation that will cure Cuts, Wounds, Galls and Sores, *and bring the hair in the original color.* It will cure any case of Scratches, Speed Crack or Cracked Heel.

COLE'S VETERINARY CARBOLISALVE is used and recommended by the leading horsemen and stockmen of the country, and is acknowledged the best remedy in existence for general stable use.

Pound cans, $1.00; small cans, 50 cents.

Prepared only by J. W. COLE & CO., Black River Falls, Wis

For sale by all druggists.

mar24 d w-81weowly

Briefiets.

—The Y. M. C. A. service to-morrow will be held in the Jackson street M. E. church at 3:30 in the afternoon.

—The usual Saturday afternoon crowd is in the city, all the farmers feeling happy at the fullness of their crops.

—The Janesville Mutuals were not themselves yesterday, and suffered a defeat at Whitewater by a score of 15 to 5.

—Messrs. Stark Brothers, of Milwaukee, are regaling the eyes of the public with a magnificent assortment of new and splendid carpet patterns. Their velvet carpets are particularly handsome and attractive, and possess the great merit of being sold at bottom prices.

—The herd of prize horses owned by the Galbraith brothers, arrived here this morning and were taken this afternoon to Chicago, to compete for premiums in the greates horse fair ever held in this country. They took the sweepstakes premium at Fond du Lac yesterday, for the best herd of horses of any breed.

—Little Corinne the child wonder of the world, and her company of merry-makers, will undoubtedly be welcomely received by a large audience at Lappin's hall next Monday night. The company will produce the Mascotte, a comic opera rippling with pretty arias, and humorous situations, and which is one of the best drawing comic operas now being presented to the public.

—The music rendered by Smith and Slocum's orchestra last night, between the acts of Faust, was unusually good. A clarionet solo "Coming thro' the rye" with variations was exquisitely played and brought out rounds of applause. Prof. Titcomb accompanied on the piano and the organ, when the Orpheus club were giving the choruses.

—There will be another lawn tennis game at the residence of Mr. J. A. Leland this afternoon, Mr. Frederick Leland, will act as preceptor of those who participate in the delightful out door pastime, and who are not adepts in the game. A glorious time was enjoyed at the game played yesterday afternoon, and it looks as if there will soon be many purchasers of lawn tennis sets in Janesville.

—Among the many notable articles in the domestic department of the State fair which were awarded first premium is one which is deserving of more than passing notice, that of a rag carpet, woven by Barbara Fontane, and inmate of the blind asylum in this city. The lady is totally blind, and the piece of work exhibited was a masterpiece in its line. Among twelve competitors Miss Fontaine was awarded first premium for the beauty and skill shown in her work.

—An addition which will doubtless be a pleasing convenience to the guests and the general public, has been made to the Pember house, by placing a bar-room in the rear, a little to the side, of the office. The bar is presided over by Mr. M. E. Waite, who is a connoisseur in good liquors, and has stocked his neat little saloon with the best. Mr. Waite has fixed up his bar in a most inviting manner, so that it is just the place to take a quiet sip "of something soothing." Give him as many calls as you like. He is receiving at all hours.

—The Myers Opera house will be occupied next Monday night by Webb's mammoth minstrel party, who give a first class minstrel entertainment. The troupe has acquired a most enviable reputation all over the country, and is no itinerant combination without a name. Their reputation has preceded them, and lovers of the fun, frolic and dancing of a good minstrel performance, will have no better opportunity of gratifying their taste this season, than by attending the show at the Opera house next Monday night.

—People now in the Northwest who came from London, St. Thomas, Hamilton, Toronto, Kingston, Montreal and intermediate points, have a splendid opportunity to visit home on September 18th, as all the railroads in the Northwest will run a grand cheap excursion by way of the Michigan Central Railroad to those points. Train leaves Winnipeg on September 18th, and leaves Chicago on September 20th. Three trains from Chicago, via Michigan Central, at 9 a. m., 5:15 p. m., and 9:10 p. m. The rates are exceedingly low.

Sunday Subjects.

PRESBYTERIAN CHURCH—On Jackson street REV. W. F. BROWN, Pastor. Services at 10:30 A. M. and 7:30 P. M.

Morning—God's noblest attribute and its claim. Evening—Lectures on the travels of Paul. First evening—"The young man, named Saul"

BAPTIST CHURCH—Northeast corner of Jackson and Pleasant streets. Rev. M. G. HOMES, D. D. pastor. Residence, 76 Washington St. Public worship Sabbath morning and evening. Bible school at 12 M. Young people's meeting at hour before evening service. Preparation meeting Tuesday evenings. General prayer meeting Thursday evening. Usual hours.

Preaching by the pastor morning and evening.

COURT STREET M. E. CHURCH.—Corner of Main and Court streets. REV. OLIN A. CURTIS, Pastor. Residence, No. 29, South Academy street. Services at 10:30 A. M. and 7:30 P. M.

Preaching morning and evening by the pastor. In the morning, Harvest Home service—subject, "The Joy of Harvest."

CONGREGATIONAL CHURCH—Corner of Jackson and Dodge streets. REV. D. F. DAVIES, Pastor. Services, 10:30 A. M. and 7:30 P. M.

Rev. R. L. Cheney, of Bloomington, will preach in the morning. The pastor will preach in the evening.

FIRST M. E. CHURCH.—Corner of Jackson and Center streets. Rev. D. J. HOLMES, Pastor. Residence, Corner Center and Jackson streets. Services at 10:30 A. M. and 7:30 P. M. Sunday school at 12 M. Prayer meetings Tuesday and Thursday evenings.

TRINITY CHURCH.—Corner of Jackson and Bluff streets. Rev. THOMAS W. MCLEAN, Rector. Services, Holy Communion at 8 o'clock; Second service at 10:30 A. M., and evening service at 7:30 P. M. On the first Sunday in the month no 8 o'clock service.

ST. MARY'S CHURCH, Catholic—Corner of Wisconsin and North First streets. Rev. R. J. ROCHE, Pastor. Services at 8:00 and 10:30 A. M.; Sunday school at 3:30 P. M.; Vespers at 7:30 P. M.

ALL SOULS CHURCH.—Corner of Court and Bluff streets. ——————, Pastor Sunday services at 10:30 A. M. Sunday school at 12:15 P. M.

ST. PATRICK'S CHURCH.—Corner of Holmes and Cherry streets. Rev. E. M. MCGINNITY, Pastor. Services at 8:00 A. M., 10:30 A. M. and Vespers at 7:30 P. M.

GERMAN METHODIST CHURCH.—Services in Young Men's Association rooms over the old postoffice. Sunday school at 9:30 A. M. Preaching at 10:30 A. M. Rev. J. Berger, pastor. Rev. A. F. Zurwell, assistant.

CHRIST CHURCH.—On Court street. Rev. C. M. Parlett, Rector. Services at 10:30 A. M. and 7:30 P. M.

THE CIRCUS AT HOME.

An Inspection of the Menagerie in its Winter Quarters.

The Elephants and Lions have a Soft Time, and the Hippopotamus Indulges in a Swim.

What They Do.

"Would you like to see the animals?" asked Mr. W. M. Thompson, who is in charge of that portion of the Big United States circus, recently purchased by Col. Barr Robbins, in Louisville. The reporter signifying his assent, Mr. Thompson added, "Then come with me." Under his ciceronage a complete tour was made of that portion of Spring Brook farm reserved for the winter quarters of the animals. There is everything on the place, which could tend to the comfort of the animals, and protect them from the inclemency of the weather. Large, almost air-tight barns, provided with heating apparatus to keep up a temperature suited to the nature of the animals, the greater portion of which come from the jungles of Africa, Asia, or South America. The northern hemisphere, too, has its representatives in this incongruous assemblage of beasts, birds and amphibia, which make up the menagerie. All are attended to with equal care.

Ranged along a fence which made the enclosure of about an acre and a half of ground, were a number of cages.

"Here Pete, stir yourself!" commandingly said Mr. Thompson, and a splendid jaguar, rose from his wooden couch in a corner of the cage, and growled a welcome.

"Get on—get on! what's the matter with you?" and the keeper thrusting his hand through a small door bestowed a sharp blow with his fist, on the ribs of the Brazilian beauty. One or two more raps were administered and the somnolently inclined animal retaliated by slapping his disturber with a paw, and leaving a perceptible scratch on the wrist, from which the blood slowly trickled.

"Here Kit! come George! Stir yourselves, I say!" and a huge lion and lioness, leaped to opposite ends of their cage. The lion had a bad eye, its seeing power having been destroyed by an accident, but its pale blue lustreless gaze inspired more terror than did his good optic, which semed more than half disposed to close in slumber. Leaving these shaggy products of South Africa, a visit was paid to the Bengal tiger, a magnificent specimen of the *genus felis*, and said to be the finest and largest in captivity. Passing this noble scion of India's terror, the striped hyena was called upon.

"Ah Loo! How are you to-day?" pleasantly inquired the cicerone. For answer the hideous looking animal bristled her back hair, like porcupine quills, and snarled. The reporter suggested that her hair be banged or put up in papers over night and worked into frizzes next morning.

"Yes, a saratoga wave, or a white cap' would set off that sneaky eye of hers, most elegantly, and give tone to that carnivorous smile, but here's the darling."

"The darling" was a still more hideous hyena of the spotted species. A most repulsive gleam from his eyes greeted this compliment, the animal looking as if he would like to embrace the flatterer and chew off a piece of his upper lip, or gobble up the whole man. Leaving these, a fine lioness was called upon. She did not appear inclined to receive visitors, and was evidently very averse to the attention paid to her family. This family consisted of three cubs, twice the size of the largest maltese cats. True to their nature, the little ones, exhibited their hereditary ferocity, in several most vicious yelps, occasionly supplemented with a hoarse growl from the mother. They were ugly little devels, not at all inviting as pets, and the reporter thought how completely he could have been avenged, if he had had these spiteful, pets to have thrown to the last minstrel show, in lieu of boquets. Roaming in a field not far off were a couple of camels, the personification of mildness and patience, and chained to a centre pole, in a building near by were two splendid elephants.

"Here Jennie shake," Jennie, the female elephant was not in a shaking mood, but she stepped up and welcomed the visitors with a species of snort, that sounded like a trombone with a bad cold.

"Now Baldy, old boy, show yourself, come here sir."

"Baldy? I thought his name was Duke," interrupted a small boy, one of an open-mouthed crowd, who had followed Mr. Thompson and the reporter.

"No, his name's Baldy. We changed it."

At any rate, Baldy recognized his new appellation and curling his trunk, produced a "shoot!" which made the pole tremble, and the small boys scamper.

Another building was then inspected. Here, the bears indolently lolled about in very circumscribed apartments, and the kangaroos looked as if they would set 'em up, for the privilege of taking just one hop, skip and a jump outside of their narrow confines. Above these were stationed the monkeys, chattering apes, who would not chatter a chatter for anything. They had probably got hoarse amusing a different kind of a "dear public" from that which Mlle. Patti, so loved to speak of caressingly. But if these original links did not express their pleasure or displeasure, they evidently kept up a chain of most connected thought. Every solitary monkey, were he or she of the *simiidae, cebidae,* or *lemuridae* group, was clinging to the iron bars of the cage which confined them, and peering through the interstices, gazed greedily upon the canaries, cockatoos, and other feathered inhabitants of the aviary.

Looking from the rear of this house, the sacred ox, a yak, a zebra, an antelope or two, and a few chamois could be distinguished browsing among the clover, oblivious to all their surroundings, and apparently surfeited with adulation so often received from curious thousands, who recklessly squandered a half dollar per head, for the privilege. Not one of these innocents seemed to be conscious of a remembrance that a minister had ever been near them, to show the children the animals, while he watched the somersaults through a paper balloon, of a ganzily attired female. The best sight of all was reserved for the last. A pond, of considerable dimensions, occupies a prominent place on the farm. In this pond was floundering a huge hippopotamus, looking for all the world like the fabled serpent of the sea. Mr. Thompson tried to coax the beast out of his element, but the old reprobate, or to call him by the simple name given him in natural history, the pachydermatous mammal, positively refused to be coaxed. He winked, however, a sweet style of Chicago Tribune, Ethel McCarthy wait-till-mother's-gone wink, which said as plainly as words could "Nixy weeden cully—I'v got too soft a snap."

The show was over, the animals alone constituting the attraction. The clowns were nowhere to be seen, the ring master instead of announcing "Mlle. Rospetliozi" will perform her wonderful feat of balancing with her left toe on a wild, untamed bare backed steed, and turning a double back action flip-flap," was most probably entertaining some gaping crowd in a small town with the miraculous virtues of a patent medicine. The horses were all out on farms, calmly filling themselves up with clover, possibly glad to escape the inspiring "Ge—up"—"y—eap" and "hi! hi!" of their riders. Instead of these, the reporter was kindly shown by Mr. Spencer Alexander a stable of fine looking mules, not circus mules, however, but good plodding every day mules, with an eye to business in getting away with oats.

"With Grateful Feelings."

DR. PIERCE, Buffalo, N. Y.: *Dear Sir*—Your "Golden Medical Discovery" and "Purgative Pellets" have cured my daughter of Scrofulous Swellings and Open Sores about the Neck: and your "Favorite Prescription" has accomplished wonders in restoring to health my wife who had been bed-fast for eight months from Female Weakness I am with grateful feelings, Yours truly
T. H. LONG, Galveston, Texas.

Last Nights' Dramatic Event.

The young ladies and gentlemen who presented Faust, at the Opera House last night, received a most flattering testimonial from the audience. The parquette and dress circle were filled with a cultured company, pleased to render praise where praise was due, and encourage where encouragement was needed. Faust is one of those dramatic creations full of poetry, human feeling and passion which when read absorbs all interest, and engages the deepest sympathy. It is of too stilted a character, too much like Manfred or the Greek play, to be given to ordinary audiences. While Manfred will ever remain a magnificent creation, fraught with literary merit and dramatic power, a bright gem in Byron's lettered crown, yet it has long been relegated to obscurity by the profession for whom it was written. So, too, with Faust. Replete with poetic fervor, exalted thought and an absorbing intensity the world will continue to read, admire and shower encomiums, as it has done, upon Goethe, who gave us so brilliant a revelation, but its inadaptability to the the stage is undoubted. It is only when the language is clothed in music, when Mephisto hisses his temptings in song, Faust breathes his burning love through Gounod's medium, and when Marguerita warbles her hopes, and aspirations to heaven, or despairingly appeals in music to a forgiving deity, for remission from a sin committed in excess of love for one of His creatures. Then it is that Goethe's grand and gloomy dream, receives its divine interpretation, which ungilded words alone, fail in commensurately giving.

An astonishing feature of last night's entertainment is, that amateurs could be induced to essay a drama so difficult of rendition, and still more astonishing that it should have been given as well as it was. We do not propose to comment upon the performance, our judgment is that of only one of the several hundred who witnessed the play and appeared pleased. Still, we will venture to say, that of the many amateur performances, it has been our privilege to attend, we never saw one, everything considered, given better. Miss Guernsey as Marguerita, gave promise of great attainments, and though already a reader of exceptional power, she forgets in her devotion to elocution her duty to the portraiture she presents. In the jail scene, where crazed by the infamy heaped upon her, tortured memory struggles to drown a horrible remembrance, she is too uniform. It is only by strict attention to the language that the auditor distinguishes the occasional gleams of sanity. She neglects to delineate by action the changes from a demented condition to one of returned consciousness, where love and the realization of her infamy contend for supremacy. One drives her to despair, and she prays for forgetfulness, a surcease in death, the other bids her live while she showers endearment upon her betrayer. In this most powerful scene, Miss Guernsey makes the actress secondary to the reader, but with a little attention the error may be easily remedied, as she unmistakably has the perception, talent and power to make the actress a splendid medium for her rare declamatory ability.

Dr. M. A. Newman made a creditable Mephisto and shared the honors with Miss Guernsey, the only fault being that the Doctor is too innocent and good natured to get a perfect conception of Mephisto whose face is adorned with an ever present leer or sardonic smile, and whose greed for souls, keeps him at the heels of his victim, pouring into the unfortunate ear, his specious sophistry and tempting allurements.

Mr. J. B. Doe Jr. as Faust gave a good reading with Miss Guernsey and Dr. Newman received some flattering encomiums. The other ladies and gentlemen who played minor parts acquitted themselves excellantly, and as a whole the performance was a great credit to those interested.

The performance will be repeated tonight in a much improved shape, as the performers have broken the ice, and will be more at their ease.

Personal.

—Mr. F. G. Stevens and wife returned from their Iowa visit.

—Mr. William Enger returned from Marshall, Michigan, last night.

—Mr. Henry Hart, the prince of life Insurance solicitors is in the city.

—Mr. Archie Reid returned on the early morning train from Chicago.

—Mrs. A. P. Prichard, son and daughter have returned from their tour in Kansas.

—Miss Belle Wadsworth, daughter of conductor Wadsworth, is visiting Miss Ida Schacker.

—Mr. G. W. Carrier, Stoughton, one of the faithful Keyes delegates, was in the city this afternoon.

—George W. Hersee, the well known piano tuner, who formerly lived here, is a resident of Des Moines, and is doing a big business.

—Charles R. Palmer, at one time a druggist in this city, is now holding a position in the land office of the Northern Pacific railway, at St. Paul.

—Prof. C. G. Titcomb has accepted the position offered him in St. Paul, as organist of the First Baptist church, but has not yet decided when he will leave here. His family will remain in Janesville during the winter.

—Mr. Fred Colvin, who has been a clerk in the store of M. C. Smith for some time, has accepted a position in the wholesale house of ex-Governor Smith, in Milwaukee. Fred is a faithful young man, and will gain confidence and promotion.

—E. E. Poppelton, of Cleveland Ohio, son in law of Andrew Palmer is in the city for a few days. Mrs. Poppelton accompanied him and will spend several weeks with her parents. Mr. Poppelton was a welcome visitor at the Gazette office this morning.

—Messrs. Charles Atwood, I. C. Brownell, H. A. Smith, and E. B. Heimstreet, have returned from Fond du Lac, where they were assisting Mr. Cyrus Miner treasurer of the State fair. Mr. Miner will be home this evening, having remained to settle up the accounts.

AMUSEMENTS.

MYERS' OPERA HOUSE
C. E. MOSELEY, MANAGER.

Benefit of Free Library Fund.

Friday and Saturday Evenings,
SEPTEMBER 15th and 16th.

First presentation in the United States of the English version of Goethe's Great Drama,

FAUST!

MISS MINERVA GUERNSEY
as
MARGARET

With a magnificent support of Forty Ladies and Gentlemen.

J. B. DOE, JR., as FAUST.
M. A. NEWMAN, as MEPHISTOPHELES.

Fine Music—Smith & Slocum's Orchestra; C. G. Titcomb; Orpheus Club.

C. W. BAKER, ... Stage Manager

Popular Prices: 25, 35 and 50 cents.

RESERVED SEATS AT PRENTICE & EVENSON'S

Lappin's Music Hall!

One Night Only!

Monday Evening, September 18.

Return of the Famous Favorite, after an absence of two years.

THE SENSATION OF SENSATIONS!
THE HIT OF THE SEASON!

The Critics Award the Highest Praise!

The Greatest Attraction on the American stage, and without an equal in the World.

CORINNE!

The Lyric and Dramatic Wonder, and her Famous

Merrie Makers!

In Audran's Opera,

LA MASCOTTE,

With Superb Chorus, Gorgeous Costumes, Brilliant Marches and Specialities.

The Gobble Gobble Song!
The Orang Outang Song!
The Legend of the Mascotte!

STANDING ROOM ONLY!

Is the cry everywhere.

Popular Prices: 75c, 50c and 25c. Reserved Seats 75c, now on sale at King's Bookstore.

Myers Opera House.

Monday Evening, Sept. 18th.

J. H. Webb's United States

MINSTRELS!

4 END MEN 4
3 MUSICAL MOKES 3
8 Clog Dancers 8
12 Comedians 12
ACROBATIC.
8 Song and Dance Men 8

HELICON BAND PARADE DAILY.
Admission, 25c, 35c, 50c.

FALL STOCK

OF

CLOTHING!

Hats & Furnishing Goods

FOR

MEN AND BOYS!

NOW READY AT THE

ONE PRICE STORE!

OF

SMITH & SON.

Our large bright store crammed full of NEW AND DESIRABLE GOODS, that we want every one to see. All old goods shipped away to branch stores. An entirely new stock, and the only one in Janesville, now on exhibition at

SMITH & SON'S.

DIMOCK & HAYNER Represent the Oldest and Largest Stock Insurance Companies in America and England.

DIMOCK & HAYNER Represent the Oldest and Largest Stock Insurance Companies in the World.

DIMOCK & HAYNER Represent the Safest and Best known Fire Insurance Companies in America and England, and write policies at best rates.

DIMOCK & HAYNER Represent one of the Oldest, best known and largest Life Companies in this country.

DIMOCK & HAYNER'S Losses are all promptly and fairly adjusted and paid.

DIMOCK & HAYNER Have Houses, Lots and Lands for sale or rent, and Money to Loan at low rates of interest.

a wdly

THE OLD PIONEER BOOK STORE!

East Side the River, Janesville, Wisc'nsin.

FAMILY AND POCKET BIBLES,
Prayer and Hymn Books, at SUTAERLAND'S.

MISCELLANEOUS & GIFT BOOKS
The largest assortment in the State, at SUTHERLAND'S.

Largest Stock of School Books
In Rock County, at SUTHERLAND'S Book Store.

Largest Assortment of Wall Paper
and Curtains in the city at SUTHERLAND'S.

Splendid Auto and Photo Albums
At SUTHERLAND'S.

John Foley's, and the Best
Stylographic Pens at SUTHERLAND'S.

For the Finest Assortment of Art
Goods, and Stationery, call at SUTHERLAND'S.

Frames and Cornices Made
To order, in the highest style of art, at SUTHERLAND'S.

J. SUTHERLAND AND SONS.

Largest Assortment!

NEWEST GOODS! Cheapest Prices!

GREEN & RICE,

In their New Store, with their New Stock of

CROCKERY, GLASS AND CHINA

Invite attention. Eight styles Decorated Dinner sets, all new styles, at from $15 for 125 piece set up. Vases at 5, 10, 15 and 25c each. Come and see us before purchasing, and convince yourselves that we are Headquarters for Crockery.

GREEN & RICE,

New Store, No. 23, West Milwaukee Street. may21dcowawsow

Yes, Head-Quarters.

THE OLDEST IN THE LAND, THE

EMPIRE DRUG STORE!

Always supplied with a full line of all kinds of goods, such as Cigars, Brushes, Toilet Soaps, Paints, Fancy Goods, and all the leading Medicines usually kept in a first class drug store, and a

Nevir Failing Relief for Hay Fever and Asthma,

In its worst stages. Persons suffering from these diseases should not fail to call and get relief.

W. M. ELDRIDGE, Druggist

No. 27 Main Street, - - - - - - - - - - Janesville, Wis

aug31dly